

Moxa Managed Ethernet Switch (UI_2.0_FW_4.x) User's Manual

Edition 3.3, July 2017

www.moxa.com/product

Models covered by this user's manual (only applies to products using firmware versions 4.x; for firmware versions 5.x, please refer to the Moxa Managed Ethernet Switch (UI_2.0_FW_5.x) User's Manual):

EDS-510E, EDS-518E, EDS-G508E, EDS-G512E, EDS-G516E,
EDS-G512E-8PoE, IKS-6726A, IKS-6728A, IKS-6728A-8PoE,
IKS-G6524A, IKS-G6824A, ICS-G7526A, ICS-G7826A, ICS-G7528A,
ICS-G7828A, ICS-G7748A, ICS-G7848A, ICS-G7750A, ICS-G7850A,
ICS-G7752A, ICS-G7852A Series



© 2017 Moxa Inc. All rights reserved.

Moxa Managed Ethernet Switch (UI_2.0_FW_4.x) User's Manual

The software described in this manual is furnished under a license agreement and may be used only in accordance with the terms of that agreement.

Copyright Notice

© 2017 Moxa Inc. All rights reserved.

Trademarks

The MOXA logo is a registered trademark of Moxa Inc.
All other trademarks or registered marks in this manual belong to their respective manufacturers.

Disclaimer

Information in this document is subject to change without notice and does not represent a commitment on the part of Moxa.

Moxa provides this document as is, without warranty of any kind, either expressed or implied, including, but not limited to, its particular purpose. Moxa reserves the right to make improvements and/or changes to this manual, or to the products and/or the programs described in this manual, at any time.

Information provided in this manual is intended to be accurate and reliable. However, Moxa assumes no responsibility for its use, or for any infringements on the rights of third parties that may result from its use.

This product might include unintentional technical or typographical errors. Changes are periodically made to the information herein to correct such errors, and these changes are incorporated into new editions of the publication.

Technical Support Contact Information

www.moxa.com/support

Moxa Americas

Toll-free: 1-888-669-2872

Tel: +1-714-528-6777

Fax: +1-714-528-6778

Moxa Europe

Tel: +49-89-3 70 03 99-0

Fax: +49-89-3 70 03 99-99

Moxa India

Tel: +91-80-4172-9088

Fax: +91-80-4132-1045

Moxa China (Shanghai office)

Toll-free: 800-820-5036

Tel: +86-21-5258-9955

Fax: +86-21-5258-5505

Moxa Asia-Pacific

Tel: +886-2-8919-1230

Fax: +886-2-8919-1231

Table of Contents

| | |
|--|------------|
| 1. About this Manual | 1-1 |
| 2. Getting Started | 2-1 |
| USB Console Configuration (115200, None, 8, 1, VT100)..... | 2-2 |
| Configuration by Command Line Interface (CLI) | 2-5 |
| Configuration by Web Browser | 2-6 |
| Disabling Telnet and Browser Access..... | 2-8 |
| 3. Featured Functions | 3-1 |
| Home..... | 3-2 |
| System Settings | 3-2 |
| System Information..... | 3-2 |
| User Account | 3-3 |
| Network | 3-5 |
| Date and Time | 3-7 |
| IEEE 1588 PTP | 3-8 |
| Warning Notification | 3-12 |
| MAC Address Table | 3-17 |
| System Files..... | 3-18 |
| Turbo Ring DIP Switch | 3-21 |
| Restart..... | 3-22 |
| Factory Default | 3-22 |
| PoE (PoE Models Only) | 3-22 |
| PoE Settings | 3-23 |
| VLAN..... | 3-33 |
| The Virtual LAN (VLAN) Concept..... | 3-33 |
| Sample Applications of VLANs Using Moxa Switches..... | 3-35 |
| Configuring a Virtual LAN | 3-36 |
| QinQ Settings | 3-38 |
| VLAN Table..... | 3-39 |
| Port | 3-40 |
| Port Settings..... | 3-40 |
| Port Status | 3-41 |
| Link Aggregation | 3-41 |
| Link-Swap Fast Recovery | 3-43 |
| Multicast..... | 3-44 |
| The Concept of Multicast Filtering | 3-44 |
| IGMP Snooping | 3-47 |
| IGMP Snooping Setting | 3-47 |
| IGMP Group Status..... | 3-48 |
| Stream Table..... | 3-49 |
| Static Multicast Address | 3-49 |
| GMRP..... | 3-50 |
| QoS | 3-50 |
| The Traffic Prioritization Concept..... | 3-51 |
| Configuring Traffic Prioritization | 3-52 |
| CoS Classification | 3-53 |
| CoS Mapping (Types 1 and 2) | 3-56 |
| CoS Mapping (Type 3-1) | 3-56 |
| CoS Mapping (Type 3-2) | 3-57 |
| DSCP Mapping (Types 1 and 2)..... | 3-57 |
| DSCP Mapping (Type 3) | 3-58 |
| Rate Limiting | 3-58 |
| Security..... | 3-65 |
| Login Authentication | 3-65 |
| Management Interface | 3-66 |
| Trusted Access..... | 3-66 |
| Authentication Certificate | 3-67 |
| IEEE 802.1X | 3-67 |
| IEEE 802.1X Setting | 3-68 |
| Local Database | 3-69 |
| RADIUS Server Settings..... | 3-70 |
| Port Security..... | 3-70 |
| Port Access Control Table | 3-71 |
| Broadcast Storm Protection | 3-71 |
| Loop Protection | 3-72 |
| DHCP | 3-72 |
| IP-Port Binding..... | 3-72 |
| DHCP Relay Agent..... | 3-72 |
| SNMP | 3-75 |

| | |
|--|------------|
| SNMP Read/Write Settings..... | 3-76 |
| Trap Settings..... | 3-77 |
| Industrial Protocol | 3-78 |
| Diagnostics | 3-78 |
| LLDP..... | 3-78 |
| Ping..... | 3-79 |
| Port Mirror..... | 3-79 |
| Monitoring | 3-80 |
| CPU/Memory Utilization..... | 3-80 |
| Statistics | 3-81 |
| Fiber Digital Diagnostics Monitoring (SFP DDM and Fiber Check) | 3-82 |
| Event Log..... | 3-85 |
| Access Control List..... | 3-86 |
| The ACL Concept..... | 3-86 |
| Access Control List Configuration and Setup | 3-87 |
| A. MIB Groups | A-1 |

About this Manual

Thank you for purchasing a Moxa managed Ethernet switch. Read this user's manual to learn how to connect your Moxa switch to Ethernet-enabled devices used for industrial applications.

The following two chapters are covered in this user manual:

□ **Chapter 2: Getting Started**

This chapter explains the initial installation process for a Moxa switch. There are three ways to access a Moxa switch's configuration settings: USB console, command line interface, and web-based interface.

□ **Chapter 3: Featured Functions**

This chapter explains how to access a Moxa switch's various configuration, monitoring, and administration functions. These functions can be accessed by serial, Telnet command line, or web-based interface. The web-based interface is the most user-friendly way to configure a Moxa switch. In this chapter, we use the web console interface to introduce the functions.

Getting Started

In this chapter we explain how to install a Moxa switch for the first time. There are three ways to access the Moxa switch's configuration settings: USB console, command line interface, or web-based interface. If you do not know the Moxa switch's IP address, you can open the USB console by connecting the Moxa switch to a PC's USB port with a USB cable. You can open the Telnet or web-based console over an Ethernet LAN or over the Internet.

The following topics are covered in this chapter:

- ❑ **USB Console Configuration (115200, None, 8, 1, VT100)**
- ❑ **Configuration by Command Line Interface (CLI)**
- ❑ **Configuration by Web Browser**
- ❑ **Disabling Telnet and Browser Access**

USB Console Configuration (115200, None, 8, 1, VT100)

- NOTE**
- You cannot connect to the USB console and command line interface at the same time.
 - You can connect to the web console and another console (serial or Telnet) at the same time. However, we strongly recommend that you do NOT do so. Following this advice will allow you to maintain better control over the Moxa switch's configuration.

- NOTE** We recommend **using PComm Terminal Emulator** when opening the USB console. This software can be downloaded free of charge from the Moxa website.

Before running PComm Terminal Emulator, first install the USB console driver on your PC and then connect the Moxa switch's USB console port to your PC's USB port with a USB cable.

After installing PComm Terminal Emulator, open the Moxa switch's USB console as follows:

1. From the Windows desktop, click **Start > Moxa > PComm Lite Ver1.6 > Terminal Emulator**.

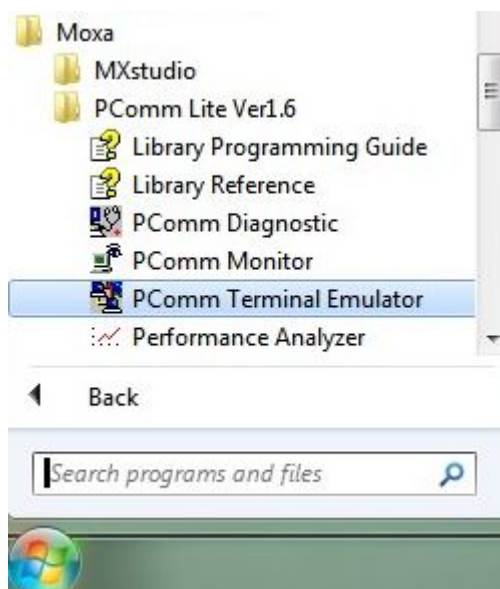

2. Select **Open** under the **Port Manager** menu to open a new connection.

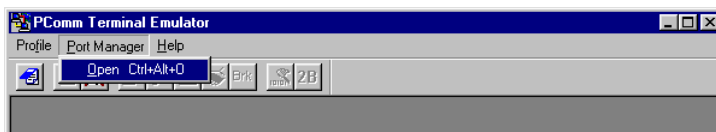

3. The **Property** window should open. On the **Communication Parameter** tab for **Ports**, select the COM port that is being used for the console connection. Set the other fields as follows: **115200** for **Baud Rate**, **8** for **Data Bits**, **None** for **Parity**, and **1** for **Stop Bits**.

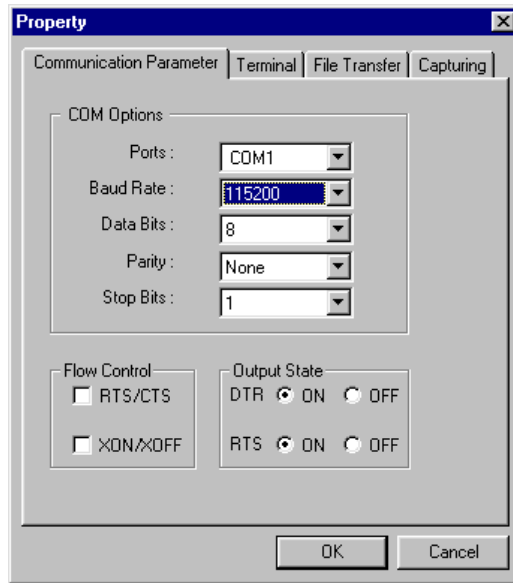

4. On the **Terminal** tab, select **VT100** for **Terminal Type**, and then click **OK** to continue.

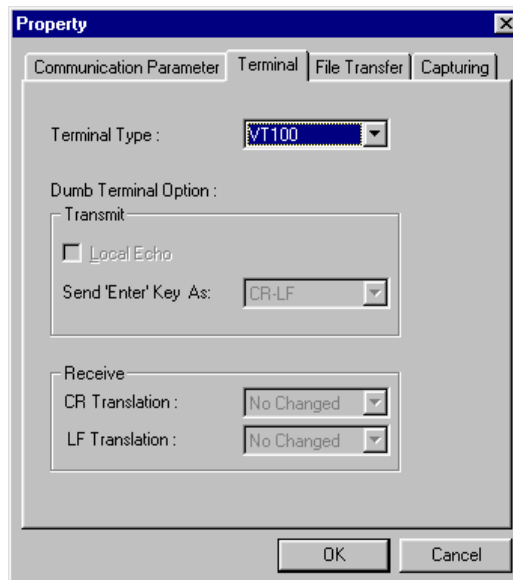

5. In the terminal window, the Moxa switch will prompt you to select a terminal type. Enter **1** to select **ansi/vt100** and then press **Enter**.

```
MOXA EtherDevice Switch  EDS-510E-3GTXSFP
Console terminal type (1: ansi/vt100, 2: vt52) : 1
```

- The USB console will prompt you to log in. Press **Enter** and select **admin** or **user**. Use the down arrow key on your keyboard to select the **Password** field and enter a password if desired. This password will be required to access any of the consoles (web, serial, Telnet).

```

Model :          EDS-510E-3GTXSFP
Name :
Location :       Switch Location

Firmware Version : V3.3 build 13061918
Serial No :      03131
IP :            192.168.127.124
MAC Address :    00-90-E8-22-52-25

+-----+
| Account : admin |
| Password :      |
+-----+
    
```

NOTE By default, the password assigned to the Moxa switch is **moxa**. Be sure to change the default password after you first log in to help keep your system secure.

- The **Main Menu** of the Moxa switch’s USB console should appear. (In PComm Terminal Emulator, you can adjust the font by selecting **Font...** from the **Edit** menu.)

```

EDS-510E series V3.3 build 13061918
-----
1.Basic Settings      - Basic settings for network and system parameter.
2.Port Trunking       - Allows multiple ports to be aggregated as a link.
3.SNMP                - The settings for SNMP.
4.Redundant Protocol  - Establish Ethernet communication redundant path.
5.QoS                 - Prioritize Ethernet traffic to help determinism.
6.VLAN                - Set up a VLAN by IEEE802.1Q VLAN or Port-based VLAN.
7.Multicast           - Enable the multicast filtering capability.
8.Rate Limiting       - Restrict unpredictable network traffic.
9.Security            - Port access control by IEEE802.1X or Static Port Lock.
a.Warning Notification - Warning email and/or relay output by events.
b.Link-Swap Recovery  - Fast recovery after moving devices to different ports.
c.DHCP                - Assign IP addresses to connected devices.
d.Diagnostics         - Ping command and the settings for Mirror port, LLDP.
e.Monitoring          - Monitor a port and network status.
f.MAC Address Table   - The complete table of Ethernet MAC Address List.
g.System log          - The settings for Syslog and Event log.
h.Exit                - Exit
                    - Use the up/down arrow keys to select a category,
                    and then press Enter to select. -
    
```

- Use the following keys on your keyboard to navigate the Moxa switch’s USB console:

| Key | Function |
|---------------------------------------|----------------------------|
| Up, down, right, left arrow keys, Tab | Move the onscreen cursor |
| Enter | Display and select options |
| Space | Toggle options |
| Esc | Previous menu |

Configuration by Command Line Interface (CLI)

Opening the Moxa switch's Telnet or web console over a network requires that the PC host and Moxa switch are on the same logical subnet. You may need to adjust your PC host's IP address and subnet mask. By default, the Moxa switch's IP address is 192.168.127.253 and the Moxa switch's subnet mask is 255.255.255.0 (referred to as a Class B network). Your PC's IP address must be set to 192.168.xxx.xxx if the subnet mask is 255.255.0.0, or to 192.168.127.xxx if the subnet mask is 255.255.255.0.

NOTE To connect to the Moxa switch's Telnet or web console, your PC host and the Moxa switch must be on the same logical subnet.

NOTE When connecting to the Moxa switch's Telnet or web console, first connect one of the Moxa switch's Ethernet ports to your Ethernet LAN, or directly to your PC's Ethernet port. You may use either a straight-through or cross-over Ethernet cable.

NOTE The Moxa switch's default IP address is 192.168.127.253.

After making sure that the Moxa switch is connected to the same LAN and logical subnet as your PC, open the Moxa switch's Telnet console as follows:

1. Click **Start → Run** from the Windows Start menu and then Telnet to the Moxa switch's IP address from the Windows **Run** window. You may also issue the Telnet command from a DOS prompt.

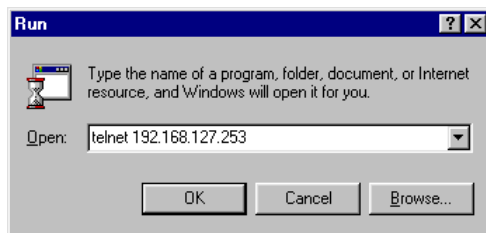

2. In the terminal window, the Telnet console will prompt you to select a terminal type. Type **1** to choose **ansi/vt100**, and then press **Enter**.

```
MOXA EtherDevice Switch  EDS-510E-3GTXSFP
Console terminal type (1: ansi/vt100, 2: vt52) : 1
```

3. The Telnet console will prompt you to log in. Press **Enter** and then select **admin** or **user**. Use the down arrow key on your keyboard to select the **Password** field and enter a password if desired. This password will be required to access any of the consoles (web, serial, Telnet). If you do not wish to create a password, leave the **Password** field blank and press **Enter**.

```
Model :                EDS-510E-3GTXSFP
Name :
Location :            Switch Location

Firmware Version :    V3.3 build 13061918
Serial No :           03131
IP :                  192.168.127.124
MAC Address :         00-90-E8-22-52-25

+-----+
| Account : admin    |
| Password :         |
+-----+
```

- The **Main Menu** of the Moxa switch's Telnet console should appear.

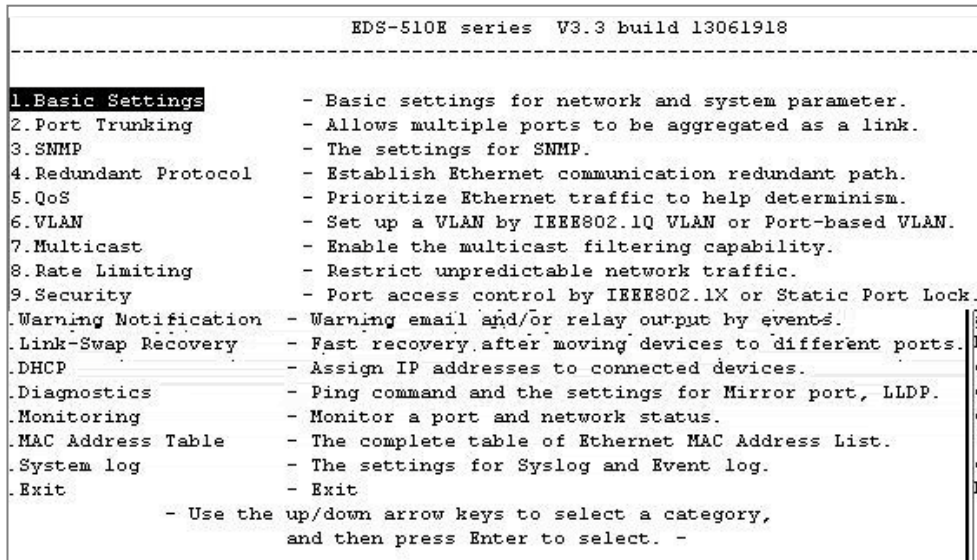

- In the terminal window, select **Preferences...** from the **Terminal** menu on the menu bar.
- The **Terminal Preferences** window should appear. Make sure that **VT100 Arrows** is checked.

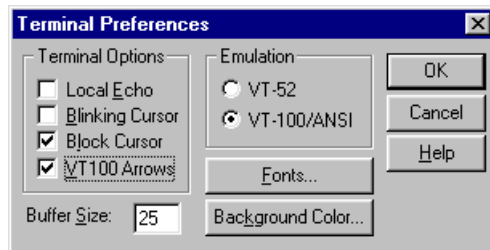

- Use the following keys on your keyboard to navigate the Moxa switch's Telnet console:

| Key | Function |
|---------------------------------------|----------------------------|
| Up, down, right, left arrow keys, Tab | Move the onscreen cursor |
| Enter | Display and select options |
| Space | Toggle options |
| Esc | Previous menu |

NOTE The Telnet console looks and operates in precisely the same manner as the USB console.

Configuration by Web Browser

The Moxa switch's web console is a convenient platform for modifying the configuration and accessing the built-in monitoring and network administration functions. You can open the Moxa switch's web console using a standard web browser, such as Internet Explorer.

NOTE To connect to the Moxa switch's Telnet or web console, your PC host and the Moxa switch must be on the same logical subnet.

NOTE If the Moxa switch is configured for other VLAN settings, you must make sure your PC host is on the management VLAN.

NOTE When connecting to the Moxa switch’s Telnet or web console, first connect one of the Moxa switch’s Ethernet ports to your Ethernet LAN, or directly to your PC’s Ethernet port. You may use either a straight-through or cross-over Ethernet cable.

NOTE The Moxa switch’s default IP address is 192.168.127.253.

After making sure that the Moxa switch is connected to the same LAN and logical subnet as your PC, open the Moxa switch’s web console as follows:

1. Connect your web browser to the Moxa switch’s IP address by entering it in the **Address** or **URL** field.

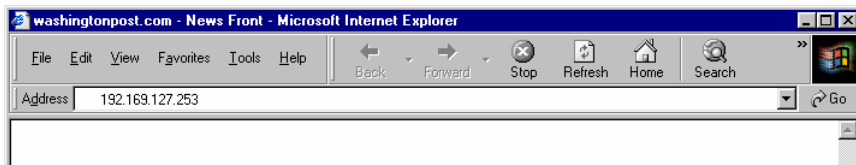

2. The Moxa switch’s web console will open, and you will be prompted to log in. Select the login account (admin or user) and enter the **Password**. This password will be required to access any of the consoles (web, serial, Telnet). If you do not wish to create a password, leave the **Password** field blank and press **Enter**.

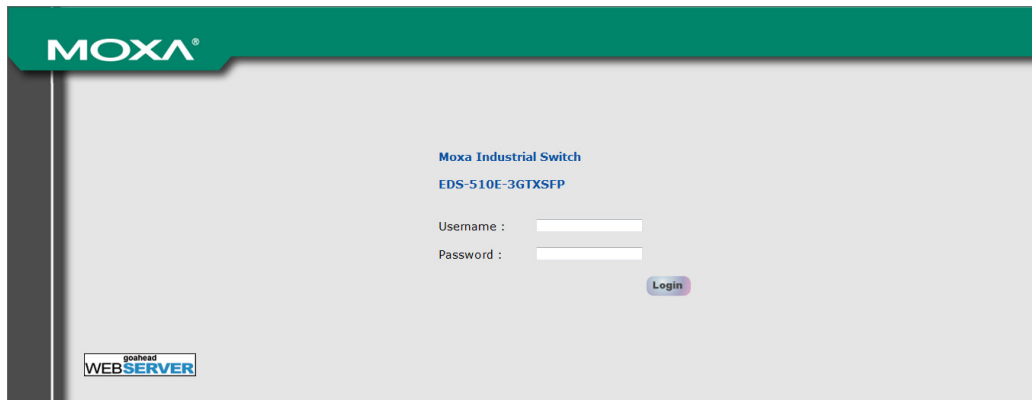

NOTE By default, the password assigned to the Moxa switch is **moxa**. Be sure to change the default password after you first log in to help keep your system secure.

3. After logging in, you may need to wait a few moments for the web console to appear. Use the folders in the left navigation panel to navigate between different pages of configuration options.

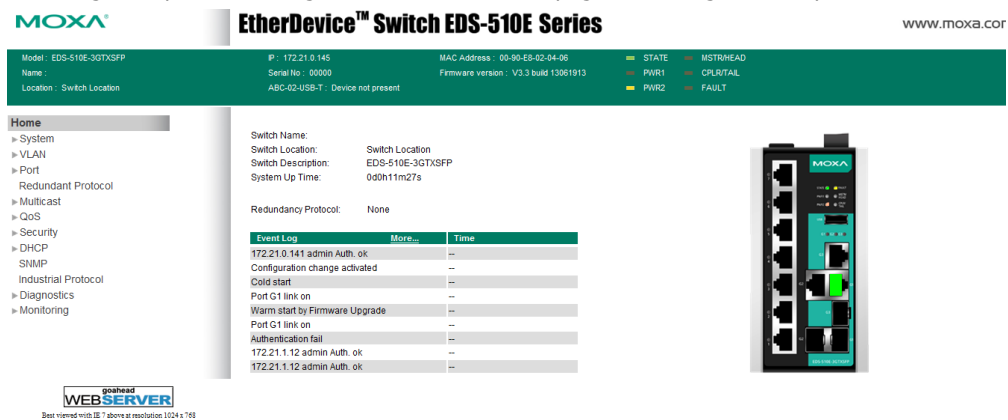

Disabling Telnet and Browser Access

If you are connecting the Moxa switch to a public network but do not intend to manage it over the network, we suggest disabling both the Telnet and web consoles. This is done from the USB console by navigating to **System Identification** under **Basic Settings**. Disable or enable the **Telnet Console** and **Web Configuration** as shown below:

```

MOXA EtherDevice Switch EDS-510E-3GTXSFP
Basic Settings
[System Information] [User Account] [Trusted Access] [Port] [Network]
[Date and Time] [DIP] [GARP Timer] [Restart] [Factory default]
[Firmware Upgrade] [Config File] [Login mode] [Activate] [Main menu]
System Identification
ESC: Previous menu  Enter: Select  Space bar: Toggle

Switch Name          [ | ]
Switch Location      [Switch Location ]
Switch Description    [EDS-510E-3GTXSFP ]
Contact Information  [ ]

Serial NO.           03131
Firmware Version     V3.3 build 13061918
MAC Address          00-90-E8-22-52-25

Telnet Console       [Enable ]
Web Configuration    [http or https]
Web Auto-logout (s) [300 ]
Age-time (s)        [300 ]

```

Featured Functions

In this chapter, we explain how to access the Moxa switch's various configuration, monitoring, and administration functions. These functions can be accessed by serial, Telnet, or web console. The USB console can be used if you do not know the Moxa switch's IP address. To access the USB console, connect switch's USB port to your PC's COM port. The Telnet and web consoles can be opened over an Ethernet LAN or the Internet.

The web console is the most user-friendly interface for configuring a Moxa switch. In this chapter, we use the web console interface to introduce the console functions. There are only a few differences between the web console, USB console, and Telnet console.

The following topics are covered in this chapter:

- ❑ **Home**
- ❑ **System Settings**
- ❑ **PoE (PoE Models Only)**
- ❑ **VLAN**
- ❑ **Port**
- ❑ **Multicast**
- ❑ **QoS**
- ❑ **Security**
- ❑ **DHCP**
- ❑ **SNMP**
- ❑ **Industrial Protocol**
- ❑ **Diagnostics**
- ❑ **Monitoring**
- ❑ **Access Control List**

Home

The **Home** page shows the summary of the Moxa switch information including System Information, Redundancy Protocol, Event Log, and Device virtualization panel. With the organized key summary, the operators can easily understand the system and port link status at a glance.

Switch Name:

Switch Location: Switch Location

Switch Description: EDS-510E-3GTXSFP

System Up Time: 0d14h54m28s

Redundancy Protocol: None

| Event Log | More... | Time |
|--------------------------------|---------|-------------------|
| Cold start | | 2013/06/19, 19:03 |
| Port 7 link on | | 2013/06/19, 19:03 |
| Port G1 link on | | 2013/06/19, 19:04 |
| 172.21.1.12 admin Auth. ok | | 2013/06/19, 19:04 |
| Port G1 link off | | 2013/06/19, 19:05 |
| Configuration change activated | | 2013/06/19, 19:11 |
| Configuration change activated | | 2013/06/19, 19:12 |
| Configuration change activated | | 2013/06/19, 19:13 |
| 172.21.1.12 admin Auth. ok | | 2013/06/20, 09:15 |



System Settings

The **System Settings** section includes the most common settings required by administrators to maintain and control a Moxa switch.

System Information

Define **System Information** items to make it easier to identify different switches that are connected to your network.

System Information

Switch Name

Switch Location

Switch Description

Contact Information

Switch Name

| Setting | Description | Factory Default |
|--------------------|--|-----------------|
| Max. 30 characters | This option is useful for differentiating between the roles or applications of different units. Example: Factory Switch 1. | none |

NOTE The Switch Name field follows the PROFINET I/O naming rule. The name can only include any of these characters, **a-z/A-Z/0-9/-/./**, and the name cannot start with **port-xyz** or **port-xyz-abcde** where xyzabcde=0...9 or is in the form n.n.n.n where n=0...9

Switch Location

| Setting | Description | Factory Default |
|--------------------|--|-----------------|
| Max. 80 characters | This option is useful for differentiating between the locations of different switches. Example: production line 1. | Switch Location |

Switch Description

| Setting | Description | Factory Default |
|--------------------|--|-------------------|
| Max. 30 characters | This option is useful for recording a more detailed description of the unit. | Switch Model name |

Contact Information

| Setting | Description | Factory Default |
|--------------------|--|-----------------|
| Max. 30 characters | This option is useful for providing information about who is responsible for maintaining this unit and how to contact this person. | None |

User Account

The Moxa switch supports the management of accounts, including establishing, activating, modifying, disabling, and removing accounts. There are two levels of configuration access: admin and user. Accounts with **admin** privilege have read/write access of all configuration parameters, whereas accounts with **user** privilege only have read access to view configuration items.

- NOTE**
1. In order to maintain a higher level of security, we strongly suggest that you change the password after you first log in.
 2. By default, the **admin** user account cannot be deleted or disabled.

User Account

Active

Authority

User Name

Password

Confirm Password

Account List

| Active | User Name | Authority |
|-------------------------------------|-----------|-----------|
| <input checked="" type="checkbox"/> | admin | admin |
| <input checked="" type="checkbox"/> | user | user |

Active

| Setting | Description | Factory Default |
|-----------|---|-----------------|
| Checked | This account can access the switch’s configuration settings. | Checked |
| Unchecked | This account cannot access the switch’s configuration settings. | |

Authority

| Setting | Description | Factory Default |
|---------|---|-----------------|
| admin | This account has read/write access of all configuration parameters. | admin |
| user | This account can only view configuration parameters. | |

Creating a New Account

Click **Create**, type in the user name and password, and assign an authority to the new account. Click **Apply** to add the account to the **Account List** table.

| Setting | Description | Factory Default |
|--------------------------------------|---|-----------------|
| User Name (Max. of 30 characters) | User Name | None |
| Password | Password for the user account. (between 4 and 16 characters) | None |

Modifying an Existing Account

Select an existing account from the Account List table, modify the account details, and then click **Apply** to save the changes.

User Account

Active

Authority admin

User Name admin

Old Password

Password SNMPv3 requires 8-characters password

Confirm Password

Create
Apply

Account List

| Active | User Name | Authority | |
|-------------------------------------|-----------|-----------|---|
| <input checked="" type="checkbox"/> | admin | admin | |
| <input checked="" type="checkbox"/> | user | user | Delete |

Deleting an Existing Account

Select an account from the **Account List** table and then click **Delete** to delete the account.

User Account

Active

Authority a

User Name te

Old Password

Password

Confirm Password

Create
Apply

網頁訊息

?

Would you like to delete account "testuser1"

OK
CANCEL

Account List

| Active | User Name | Authority | |
|-------------------------------------|-----------|-----------|---|
| <input checked="" type="checkbox"/> | admin | admin | |
| <input checked="" type="checkbox"/> | user | user | Delete |
| <input checked="" type="checkbox"/> | testuser1 | admin | Delete |

Network

Network configuration allows users to configure both IPv4 and IPv6 parameters for management access over the network. The Moxa switch supports both IPv4 and IPv6, and can be managed through either of these address types.

IP Settings

The IPv4 settings include the switch’s IP address and subnet mask, as well as the IP address of the default gateway. In addition, input cells are provided for the IP addresses of a 1st and 2nd DNS server.

The IPv6 settings include two distinct address types—Link-Local Unicast addresses and Global Unicast addresses. A Link-Local address makes the switch accessible over IPv6 for all devices attached to the same local subnet. To connect to a larger network with multiple segments, the switch must be configured with a Global Unicast address.

IP Settings

Get IP From:

IP Address:

Subnet Mask:

Default Gateway:

1st DNS Server:

2nd DNS Server:

IPv6 Global Unicast Address Prefix:

IPv6 Global Unicast Address:

IPv6 Link-Local Address:

Get IP From

| Setting | Description | Factory Default |
|---------|--|-----------------|
| DHCP | The Moxa switch’s IP address will be assigned automatically by the network’s DHCP server. | DHCP |
| BOOTP | The Moxa switch’s IP address will be assigned automatically by the network’s BootP server. | |
| Manual | The Moxa switch’s IP address must be set manually. | |

IP Address

| Setting | Description | Factory Default |
|--------------------------------|---|-----------------|
| IP address for the Moxa switch | Assigns the Moxa switch’s IP address on a TCP/IP network. | 192.168.127.253 |

Subnet Mask

| Setting | Description | Factory Default |
|---------------------------------|---|-------------------|
| Subnet mask for the Moxa switch | Identifies the type of network the Moxa switch is connected to (e.g., 255.255.0.0 for a Class B network, or 255.255.255.0 for a Class C network). | 24(255.255.255.0) |

Default Gateway

| Setting | Description | Factory Default |
|------------------------|---|-----------------|
| IP address for gateway | Specifies the IP address of the router that connects the LAN to an outside network. | None |

DNS Server IP Addresses

| Setting | Description | Factory Default |
|----------------|---|-----------------|
| 1st DNS Server | Specifies the IP address of the DNS server used by your network. After specifying the DNS server’s IP address, you can use the Moxa switch’s URL (e.g., www.PT.company.com) to open the web console instead of entering the IP address. | None |
| 2nd DNS Server | Specifies the IP address of the secondary DNS server used by your network. The Moxa switch will use the secondary DNS server if the first DNS server fails to connect. | None |

IPv6 Global Unicast Address Prefix (Prefix Length: 64 bits) Default Gateway

| Setting | Description | Factory Default |
|-------------------------------|--|-----------------|
| Global Unicast Address Prefix | The prefix value must be formatted according to the RFC 2373 “IPv6 Addressing Architecture,” using 8 colon-separated 16-bit hexadecimal values. One double colon may be used in the address to indicate the appropriate number of zeros required to fill the undefined fields. | None |

IPv6 Global Unicast Address

| Setting | Description | Factory Default |
|---------|---|-----------------|
| None | Displays the IPv6 Global Unicast address. The network portion of the Global Unicast address can be configured by specifying the Global Unicast Prefix and using an EUI-64 interface ID in the low order 64 bits. The host portion of the Global Unicast address is automatically generated using the modified EUI-64 form of the interface identifier (Switch’s MAC address). | None |

IPv6 Link-Local Address

| Setting | Description | Factory Default |
|---------|--|-----------------|
| None | The network portion of the Link-Local address is FE80 and the host portion of the Link-Local address is automatically generated using the modified EUI-64 form of the interface identifier (Switch’s MAC address). | None |

IPv6 Neighbor Cache

The IPv6 neighbor cache includes the neighboring node’s IPv6 address, the corresponding Link-Layer address, and the current state of the entry.

| IPv6 Neighbor Cache | | |
|-------------------------|--------------------------|-----------|
| IPv6 Address | Link Layer (MAC) Address | State |
| fe80::290:e8ff:fe02:406 | 00-90-e8-02-04-06 | Reachable |

Date and Time

The Moxa switch has a time calibration function based on information from an NTP server or user specified time and date, allowing functions such as automatic warning emails to include a time and date stamp.

NOTE The user must update the Current Time and Current Date after powering off the switch for a long period of time (for example a few days). The user must pay particular attention to this when there is no NTP server, LAN, or Internet connection.

System Time

System Up Time: 0d1h59m50s Refresh

Current Time: 2013/06/19 15:43:49

Clock Source: Local NTP SNTP

Time Settings

Manual Time Settings

Date (YYYY/MM/DD): / /

Time (HH:MM:SS): : :

Sync. from Local Device Time 2013/6/19 15:43:56

Enable NTP/SNTP Server

Time Zone:

Daylight Saving

| | Month | Week | Day | Hour |
|------------|---------------------------------|---------------------------------|---------------------------------|---------------------------------|
| Start Date | <input type="text" value="--"/> | <input type="text" value="--"/> | <input type="text" value="--"/> | <input type="text" value="--"/> |
| End Date | <input type="text" value="--"/> | <input type="text" value="--"/> | <input type="text" value="--"/> | <input type="text" value="--"/> |
| Offset(hr) | <input type="text" value="0"/> | | | |

Apply

System Up Time

Indicates how long the Moxa switch has been up and running since the last cold start.

Current Time

| Setting | Description | Factory Default |
|---------------------|--------------------------------------|-----------------|
| User-specified time | Indicates time in yyyy-mm-dd format. | None |

Clock Source

| Setting | Description | Factory Default |
|---------|--|-----------------|
| Local | Configure clock source from local time | Local |
| NTP | Configure clock source from NTP | |
| SNTP | Configure clock source from SNTP | |

Time Zone

| Setting | Description | Factory Default |
|-----------|---|---------------------------|
| Time zone | Specifies the time zone, which is used to determine the local time offset from GMT (Greenwich Mean Time). | GMT (Greenwich Mean Time) |

Daylight Saving Time

The Daylight Saving Time settings are used to automatically set the Moxa switch’s time ahead according to national standards.

Start Date

| Setting | Description | Factory Default |
|---------------------|--|-----------------|
| User-specified date | Specifies the date that Daylight Saving Time begins. | None |

End Date

| Setting | Description | Factory Default |
|---------------------|--|-----------------|
| User-specified date | Specifies the date that Daylight Saving Time ends. | None |

Offset

| Setting | Description | Factory Default |
|---------------------|--|-----------------|
| User-specified hour | Specifies the number of hours that the time should be set forward during Daylight Saving Time. | None |

NOTE Changing the time zone will automatically correct the current time. Be sure to set the time zone before setting the time.

If the NTP or SNTP options are enabled, you will also need to configure the following settings.

Time Server IP / Name

| Setting | Description | Factory Default |
|---|---|-----------------|
| IP address or name of time server | The IP or domain address (e.g., 192.168.1.1, time.stdtime.gov.tw, or time.nist.gov). | None |
| IP address or name of secondary time server | The Moxa switch will try to locate the secondary NTP server if the first NTP server fails to connect. | |

Enable NTP/SNTP Server

| Setting | Description | Factory Default |
|----------------|---|-----------------|
| Enable/Disable | Enables SNTP/NTP server functionality for clients | Disabled |

IEEE 1588 PTP

The following information is taken from the NIST website at <http://ieee1588.nist.gov/intro.htm>:

"Time measurement can be accomplished using the IEEE Standard for a Precision Clock Synchronization Protocol for Networked Measurement and Control Systems (IEEE 1588-2008) to synchronize real-time clocks incorporated within each component of the electrical power system for power automation applications.

IEEE 1588, which was published in November 2002, expands the performance capabilities of Ethernet networks to control systems that operate over a communication network. In recent years an increasing number of electrical power systems have been using a more distributed architecture with network technologies that have less stringent timing specifications. IEEE 1588 generates a master-slave relationship between the clocks, and enforces the specific timing requirements in such power systems. All devices ultimately get their time from a clock known as the grandmaster clock. In its basic form, the protocol is intended to be administration free."

How does an Ethernet Switch Affect 1588 Synchronization?

The following content is taken from the NIST website at <http://ieee1588.nist.gov/switch.htm>:

"An Ethernet switch potentially introduces multi-microsecond fluctuations in the latency between the 1588 grandmaster clock and a 1588 slave clock. Uncorrected these fluctuations will cause synchronization errors. The magnitude of these fluctuations depends on the design of the Ethernet switch and the details of the communication traffic. Experiments with prototype implementations of IEEE 1588 indicate that with suitable care the effect of these fluctuations can be successfully managed. For example, use of appropriate statistics in the 1588 devices to recognize significant fluctuations and use suitable averaging techniques in the algorithms controlling the correction of the local 1588 clock will be good design means to achieve the highest time accuracy."

Can Ethernet switches be designed to avoid the effects of these fluctuations?

A switch can be designed to support IEEE 1588 while avoiding the effects of queuing. In this case two modifications to the usual design of an Ethernet switch are necessary:



Grandmaster Clock:
Determines the time base for the system

Boundary Clock:
Slave to the grandmaster clock and master to its slave

Ordinary Clock:
Slave to its master

1. The **Boundary Clock and Transparent Clock** functionalities defined by IEEE 1588 must be implemented in the switch.
2. The switch must be configured such that it does not pass IEEE 1588 message traffic using the normal communication mechanisms of the switch.

Such an Ethernet switch will synchronize clocks directly connected to one of its ports to the highest possible accuracy.

PTP Settings

PTP Settings

Enable IEEE 1588 PTP

Clock Mode: v1 BC

Sync Interval: 0 (1 sec)

Delay-request Minimum Interval: -

Domain: 0 (Default domain)

Transport Mode: IPv4

Role: Member

[Apply](#)

Operation

| Setting | Description | Factory Default |
|----------------------|---|-----------------|
| Enable IEEE 1588 PTP | Globally disables or enables IEEE 1588 operation. | Disabled |

Clock Mode (sets the switch's clock mode)

| Setting | Description | Factory Default |
|------------------|--|-----------------|
| v1 BC | Operates as an IEEE 1588 v1 boundary clock. | v1 BC |
| v2 E2E 2-step TC | Operates as an edge-to-edge IEEE 1588 v2 transparent clock with 2-step method. | |
| v2 P2P 2-step TC | Operates as a peer-to-peer IEEE 1588 v2 transparent clock with 2-step method. | |
| v2 E2E BC | Operates as an edge-to-edge IEEE 1588 v2 boundary clock | |
| v2 P2P BC | Operates as a peer-to-peer IEEE 1588 v2 boundary clock | |

SyncInterval (sets the synchronization message time interval)

| Setting | Description | Factory Default |
|---------------------|--|-----------------|
| 0, 1, 2, 3, or 4 | 0 (1 s), 1 (2 s), 2 (4 s), 3 (8 s), or 4 (16 s). Supported in IEEE 1588 V1. | 0 |
| -3, -2, -1, 0, or 1 | -3 (128 ms), -2 (256 ms), -1 (512 ms), 0 (1 s), or 1 (2 s). Supported in IEEE 1588 V2. | |

Delay-request Minimum Interval

| Setting | Description | Factory Default |
|---------------------|--|-----------------|
| 0, 1, 2, 3, 4, or 5 | Minimum delay request message interval | 0 (1 sec.) |

Domain

| Setting | Description | Factory Default |
|---|--|-------------------|
| _DFLT (0), _ALT(1), _ALT(2), or _ALT(3) | Subdomain name (IEEE 1588-2002) or the domain Number (IEEE 1588-2008) fields in PTP messages | 0(default domain) |

Transport mode

| Setting | Description | Factory Default |
|------------------------|--|-----------------|
| IPv4 or 802.3/Ethernet | IEEE 1588 PTP V1 supports IPv4 only IEEE 1588 PTP V2 supports both IPv4 and IPv6. | IPv4 |

Role

| Setting | Description | Factory Default |
|------------------|--|-----------------|
| Member or Master | Set this switch to be the Member or Grand Master | Member |

If a different mode is selected, you will also need to configure the following settings.

Announce Interval (sets the announce message interval)

| Setting | Description | Factory Default |
|------------------|---|-----------------|
| 0, 1, 2, 3, or 4 | 0 (1 s), 1 (2 s), 2 (4 s), 3 (8 s), or 4 (16 s) | 1 (2 s) |

Announce Timeout

| Setting | Description | Factory Default |
|-------------------------------|--|-----------------|
| 2, 3, 4, 5, 6, 7, 8, 9, or 10 | The multiple of announce message receipt timeout by the announce message interval. | 3 |

PDelay-request Minimum Interval

| Setting | Description | Factory Default |
|-------------------------|--|-----------------|
| -1, 0, 1, 2, 3, 4, or 5 | Minimal delay request message interval: -1 (512 ms), 0 (1 s), 1 (2 s), 2 (4 s), 3 (8 s), 4 (16 s), 5(32s) (Available in Clock Mode: v2 P2P 2-step TC, and v2 P2P BC) | 0 (1 sec) |

priority1

| Setting | Description | Factory Default |
|----------|--|-----------------|
| 0 to 255 | Set first priority value; 0 = highest priority, 255 = lowest priority. | 128 |

priority2

| Setting | Description | Factory Default |
|----------|---|-----------------|
| 0 to 255 | Set second priority value; 0 = highest priority, 255 = lowest priority. | 128 |

Clock Class

| Setting | Description | Factory Default |
|----------|--|-----------------|
| 0 to 255 | The clockClass attribute denotes the traceability of the time or frequency distributed by the grandmaster clock. | 248 |

Clock Accuracy

| Setting | Description | Factory Default |
|---------|---|-----------------|
| 0x21 | The clockAccuracy characterizes a clock for the purpose of the best master clock (BMC) algorithm. This value is fixed at 0x21, which means the time of the EDS switch is accurate to within 100 ns. | 0x21 |

Timescale Type

| Setting | Description | Factory Default |
|------------|---|-----------------|
| PTP or ARB | <ul style="list-style-type: none"> PTP timescale: In normal operation, the epoch is the PTP epoch and the timescale is continuous. The time unit is SI seconds, as realized on the rotating geoid (SI: International System). ARB timescale: In normal operation, the epoch is set by an administrative procedure. The epoch can be reset during normal operation. Between invocations of the administrative procedure, the timescale is continuous. Additional invocations of the administrative procedure may introduce discontinuities in the overall timescale. | PTP |

ARB Time

| Setting | Description | Factory Default |
|----------|--|-----------------|
| 0 to 255 | The geoid of the PTP clock reference time (seconds). | 0 |

Leap59

| Setting | Description | Factory Default |
|---------------|--|-----------------|
| True or False | The last minute of the current UTC day contains 59 seconds. If the epoch is not PTP, the value will be set to FALSE. | False |

Leap61

| Setting | Description | Factory Default |
|---------------|--|-----------------|
| True or False | The last minute of the current UTC day contains 61 seconds. If the epoch is not PTP, the value will be set to FALSE. | False |

UTC Offset Valid

| Setting | Description | Factory Default |
|---------------|---|-----------------|
| True or False | The initialization value will be TRUE if the value of the current UTC offset is known to be correct; otherwise, it will be FALSE. | False |

UTC Offset

| Setting | Description | Factory Default |
|----------|---------------------------------|-----------------|
| 0 to 255 | The known UTC offset (seconds). | 0 |

PTP Status

Indicates the current IEEE 1588 PTP status.

PTP Status

Clock Mode V1 BC

Offset From Master (ns)

Grandmaster UUID

Parent UUID

Clock Stratum

Clock Identifier

PTP Port Settings

Enable/Disable PTP setting for each port.

| Port | Enable | Status |
|------|--------------------------|--------------|
| 1 | <input type="checkbox"/> | PTP_DISABLED |
| 2 | <input type="checkbox"/> | PTP_DISABLED |
| 3 | <input type="checkbox"/> | PTP_DISABLED |
| 4 | <input type="checkbox"/> | PTP_DISABLED |
| 5 | <input type="checkbox"/> | PTP_DISABLED |
| 6 | <input type="checkbox"/> | PTP_DISABLED |
| 7 | <input type="checkbox"/> | PTP_DISABLED |
| G1 | <input type="checkbox"/> | PTP_DISABLED |
| G2 | <input type="checkbox"/> | PTP_DISABLED |
| G3 | <input type="checkbox"/> | PTP_DISABLED |

Warning Notification

Since industrial Ethernet devices are often located at the endpoints of a system, these devices will not always know what is happening elsewhere on the network. This means that an industrial Ethernet switch that connects to these devices must provide system maintainers with real-time alarm messages. Even when control engineers are out of the control room for an extended period of time, they can still be informed of the status of devices almost instantaneously when exceptions occur. The Moxa switch supports different approaches to warn engineers automatically, such as email, trap, syslog and relay output. It also supports two digital inputs to integrate sensors into your system to automate alarms by email and relay output.

System Event Settings

System Events are related to the overall function of the switch. Each event can be activated independently with different warning approaches. The Administrator also can decide the severity of each system event.

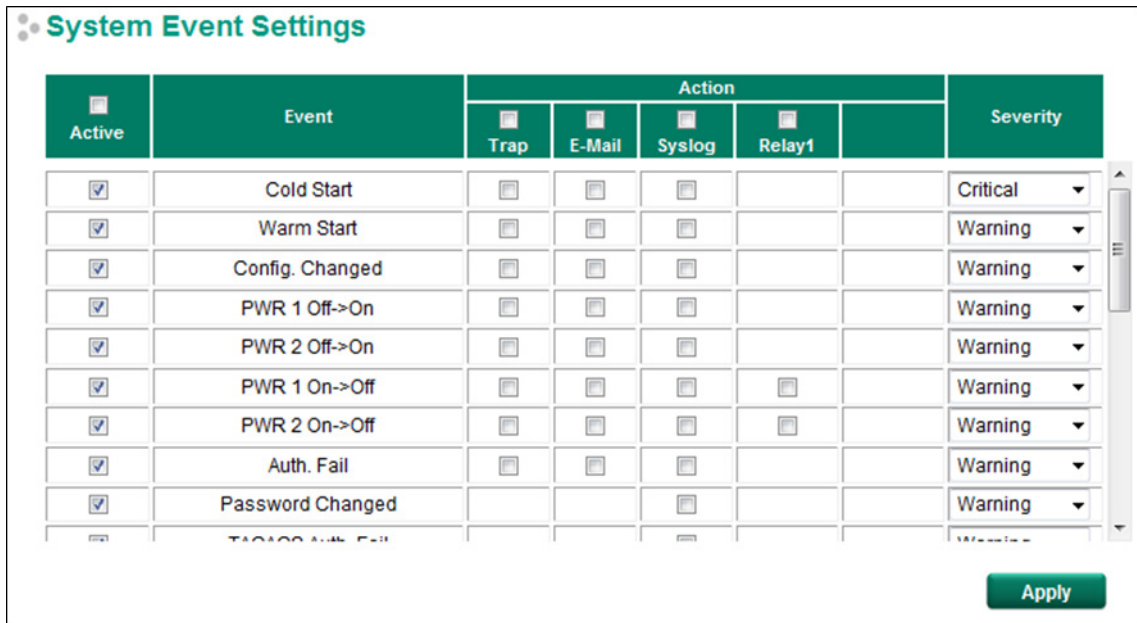

| System Events | Description |
|----------------------------|---|
| Cold Start | Power is cut off and then reconnected. |
| Warm Start | The Moxa switch is rebooted, such as when network parameters are changed (IP address, subnet mask, etc.). |
| Configuration Change | Any configuration item has been changed. |
| Power Transition (On→Off) | The Moxa switch is powered down. |
| Power Transition (Off→On) | The Moxa switch is powered up. |
| Authentication Fail | An incorrect password was entered. |
| Password Change | User changes the account password |
| TACACS Authentication Fail | Incorrect authentication details were entered |
| RADIUS Authentication Fail | Incorrect authentication details were entered |
| RSTP Topology Changed | If any Rapid Spanning Tree Protocol switches have changed their position (applies only to the root of the tree) |
| RSTP Root Changed | If the RSTP root has changed |
| Topology Changed | <ul style="list-style-type: none"> If the Master of the Turbo Ring has changed or the backup path is activated If the Turbo Ring path is disconnected If the MSTP topology has changed |
| DI1 (On→Off) | Digital Input 1 is triggered by an on to off transition |
| DI1 (Off→On) | Digital Input 1 is triggered by an off to on transition |
| ABC-02 Status | Detects if the ABC-02-USB-T is connected or disconnected to the switch when the ABC-02-USB-T automatically imports/exports/backups the configuration |
| Master Changed | Master of the Turbo Ring has changed |
| Coupling Changed | Backup path is activated |
| Turbo Ring Break | Turbo Ring path is disconnected |
| Web log in | Any account has logged in to the web-based configuration console |
| Rate Limit On/Off | When the port is disabled due to the ingress throughput exceeds the configured rate limit. |
| Port Looping | Port looping event is triggered |
| LLDP Table Change | Nearly connected devices are changed and shown in the LLDP table |
| Fiber DDM Warning* | If the corresponding value of the fiber port status exceeds the threshold defined by the Fiber Check function |

***The Fiber DDM Warning event is only supported by the EDS-518E series.**

Four response actions are available on the EDS E series when events are triggered.

| Action | Description |
|--------|---|
| Trap | The EDS E series will send a notification to the trap server when event is triggered. |
| E-Mail | The EDS E series will send a notification to the email server defined in the Email Setting. |
| Syslog | The EDS E series will record a syslog to syslog server defined in Syslog Server Setting. |
| Relay | The EDS E series support digital inputs to integrate sensors. When an event is triggered, the device will automate alarms through the relay output. |

Severity

| Severity | Description |
|-------------|----------------------------------|
| Emergency | System is unusable |
| Alert | Action must be taken immediately |
| Critical | Critical conditions |
| Error | Error conditions |
| Warning | Warning conditions |
| Notice | Normal but significant condition |
| Information | Informational messages |
| Debug | Debug-level messages |

Port Event Settings

Port Events are related to the activity of a specific port.

| Port Events | Warning e-mail is sent when... |
|-------------------------|--|
| Link-ON | The port is connected to another device. |
| Link-OFF | The port is disconnected (e.g., the cable is pulled out, or the opposing device shuts down). |
| Traffic-Overload | The port’s traffic surpasses the Traffic-Threshold for that port (provided this item is Enabled). |
| Traffic-Threshold (%) | Enter a nonzero number if the port’s Traffic-Overload item is Enabled. |
| Traffic-Duration (sec.) | A Traffic-Overload warning is sent every Traffic-Duration seconds if the average Traffic-Threshold is surpassed during that time period. |

Four response actions are available on the EDS E series when events are triggered.

| Action | Description |
|--------|---|
| Trap | The EDS E series will send a notification to the trap server when event is triggered. |
| E-Mail | The EDS E series will send a notification to the email server defined in the Email Setting. |
| Syslog | The EDS E series will record a syslog to syslog server defined in Syslog Server Setting. |
| Relay | The EDS E series support digital inputs to integrate sensors. When an event is triggered, the device will automate alarms through the relay output. |

Severity

| Severity | Description |
|-------------|----------------------------------|
| Emergency | System is unusable |
| Alert | Action must be taken immediately |
| Critical | Critical conditions |
| Error | Error conditions |
| Warning | Warning conditions |
| Notice | Normal but significant condition |
| Information | Informational messages |
| Debug | Debug-level messages |

NOTE The Traffic-Overload, Traffic-Threshold (%), and Traffic-Duration (sec.) Port Event items are related. If you Enable the Traffic-Overload event, then be sure to enter a nonzero Traffic-Threshold percentage, as well as a Traffic-Duration between 1 and 300 seconds.

Email Settings

Email Setup

Mail Server

TCP Port

User Name

Password

1st Recipient Email Address

2nd Recipient Email Address

3rd Recipient Email Address

4th Recipient Email Address

Mail Server

| Setting | Description | Factory Default |
|-------------------|--|-----------------|
| IP address or url | The IP Address or url of the email server. | None |

TCP Port

| Setting | Description | Factory Default |
|-----------------|---|-----------------|
| TCP Port number | The TCP port number of your email server. | 25 |

User Name

| Setting | Description | Factory Default |
|-----------------------|-------------------------|-----------------|
| Max. of 45 characters | Your email account name | None |

Password Setting

| Setting | Description | Factory Default |
|----------|-----------------------------|-----------------|
| Password | The email account password. | None |

Email Address

| Setting | Description | Factory Default |
|-----------------------|---|-----------------|
| Max. of 30 characters | You can set up to 4 email addresses to receive alarm emails from the Moxa switch. | None |

Sending a Test Email

After you complete the email settings, you should first click **Apply** to activate those settings, and then press the **Test** button to verify that the settings are correct.

NOTE Auto warning e-mail messages will be sent through an authentication protected SMTP server that supports the CRAM-MD5, LOGIN, and PAIN methods of SASL (Simple Authentication and Security Layer) authentication mechanism.

We strongly recommend not entering your Account Name and Account Password if auto warning e-mail messages can be delivered without using an authentication mechanism.

Syslog Server Settings

The Syslog function provides the event logs for the syslog server. The function supports 3 configurable syslog servers and syslog server UDP port numbers. When an event occurs, the event will be sent as a syslog UDP packet to the specified syslog servers. Each Syslog server can be activated separately by checking the appropriate checkbox to enable it.

Syslog Settings

Syslog 1

Server

UDP Port (1~65535)

Syslog 2

Server

UDP Port (1~65535)

Syslog 3

Server

UDP Port (1~65535)

Syslog Server 1/2/3

| Setting | Description | Factory Default |
|-------------------------------|--|-----------------|
| IP Address | Enter the IP address of Syslog server 1/2/3, used by your network. | None |
| Port Destination (1 to 65535) | Enter the UDP port of Syslog server 1/2/3. | 514 |

NOTE The following events will be recorded into the Moxa switch’s Event Log table, and will then be sent to the specified Syslog Server:

- Cold start
- Warm start
- Configuration change activated
- Power 1 or 2 transition: Off to On or On to Off
- Authentication fail
- Password change
- Redundancy protocol/topology change
- Master setting mismatch
- ABC-02 status
- Web log in
- Rate Limit on/off(Disable port)
- Port looping
- Port traffic overload
- dot1x Auth Fail
- Port link off/on

Relay Warning Status

When a relay warning is triggered by either the system or port events, the administrator can turn off the hardware warning buzzer by clicking the **Apply** button. The event will still be recorded in the event list.

Relay Warning Status

Relay 1 Alarm Cut-Off (ACO)

Apply

| Index | Event | Relay |
|-------|-------|-------|
| | | |
| | | |
| | | |
| | | |
| | | |
| | | |
| | | |
| | | |
| | | |
| | | |

MAC Address Table

The MAC address table shows the MAC address list passed through the Moxa switch. The Ageing time (15 to 3825 seconds) defines the length of time that a MAC address entry can remain in the Moxa switch. When an entry reaches its aging time, it “ages out” and is purged from the switch, effectively cancelling frame forwarding to that specific port.

The MAC Address table can be configured to display the following Moxa switch MAC address groups, which are selected from the drop-down list.

MAC Address Table

Ageing Time (sec) **Apply**

All Page 1/2

| Index | MAC | Type | Port |
|-------|-------------------|------------|------|
| 1 | 00-14-2a-da-16-da | Unicast(I) | G1 |
| 2 | 00-19-21-b0-26-98 | Unicast(I) | G1 |
| 3 | 00-19-cb-d6-d9-06 | Unicast(I) | G1 |
| 4 | 00-1e-4f-51-8a-b3 | Unicast(I) | G1 |
| 5 | 00-1e-90-88-e8-1c | Unicast(I) | G1 |
| 6 | 00-21-9b-6f-a8-24 | Unicast(I) | G1 |
| 7 | 00-23-54-e1-20-69 | Unicast(I) | G1 |
| 8 | 00-90-e8-00-90-e8 | Unicast(I) | G1 |
| 9 | 00-90-e8-20-0f-6d | Unicast(I) | G1 |
| 10 | 00-90-e8-2e-8f-1c | Unicast(I) | G1 |

Drop Down List

| | |
|----------------------|--|
| ALL | Select this item to show all of the Moxa switch’s MAC addresses. |
| ALL Learned | Select this item to show all of the Moxa switch’s Learned MAC addresses. |
| ALL Static | Select this item to show all of the Moxa switch’s Static, Static Lock, and Static Multicast MAC addresses. |
| ALL Multicast | Select this item to show all of the Moxa switch’s Static Multicast MAC addresses. |
| Port x | Select this item to show all of the MAC address’s dedicated ports. |

The table displays the following information:

| | |
|-------------|---|
| MAC | This field shows the MAC address. |
| Type | This field shows the type of this MAC address. |
| Port | This field shows the port that this MAC address belongs to. |

System Files

Firmware Upgrade

There are three ways to update your Moxa switch’s firmware: from a local *.rom file, by remote TFTP server, and with Auto Backup Configurator (ABC-02).

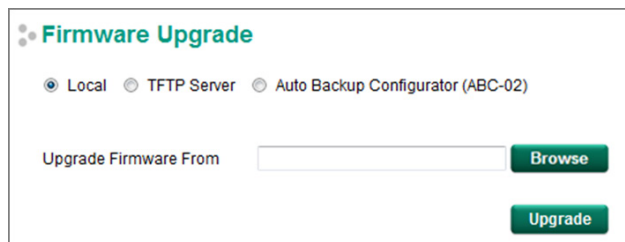

Local

1. Download the updated firmware (*.rom) file from Moxa’s website (www.moxa.com).
2. Browse for the (*.rom) file, and then click the **Upgrade** button

TFTP Server

1. Enter the TFTP Server’s IP address.
2. Input the firmware file name (*.rom) and click the **Upgrade** button.

Auto Backup Configurator (ABC-02)

1. Download the updated firmware (*.rom) file from Moxa’s website (www.moxa.com).
2. Save the file to the ABC-02’s **Moxa** folder. The file name cannot be longer than 8 characters, and the file extension must be **.rom**.
3. Browse for the firmware (*.rom) file from the ABC-02, and then click the **Upgrade** button.

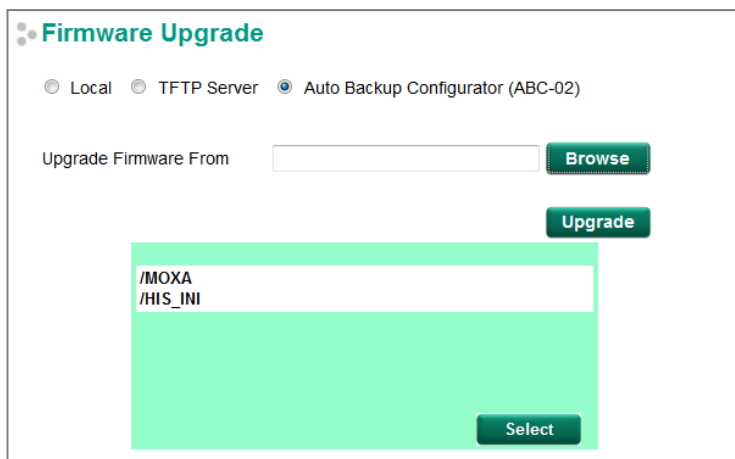

Configuration Backup and Restore

There are three ways to back up and restore your Moxa switch's configuration: from a local configuration file, by remote TFTP server, and with Auto Backup Configurator (ABC-02).

Local

1. Click the **Backup** button to back up the configuration file to a local drive.
2. Browse for a configuration on a local disk, and then click the **Restore** button.

TFTP Server

1. Enter the TFTP Server's IP address.
2. Input the backup/restore file name (supports up to 54 characters, including the .ini file extension) and then click the **Backup/Restore** button.

Auto Backup Configurator (ABC-02)

1. Click **Backup** to save the configuration file to the ABC-02. The file will be saved in the ABC-02's **Moxa** folder as a *.ini file (e.g., Sys.ini).

Note that two files will be saved to the ABC-02-USB's **Moxa** folder: **Sys.ini** and **MAC.ini**. The purpose of saving the two files is to identify which file will be used when **Auto load configuration from ABC to system when boot up** is activated.

Note: MAC.ini is named using the last 6 digits of the switch's MAC address, without spaces.

2. Click **Browse** to select the configuration file, and then click **Restore** to start loading the configuration into your switch.
3. **Auto load configuration from ABC to system when boot up**
Check mark the **Auto load configuration from ABC to system when boot up** checkbox and then click **Apply**. Note that this function is enabled by default.

Power off your switch first, and then plug in the ABC-02. When you power on your switch, the system will detect the configuration file on the ABC-02 automatically. The switch will recognize the file name, with the following sequence priority:

First priority: MAC.ini

Second priority: Sys.ini

If no matching configuration file is found, the fault LED light will turn on, and the switch will boot up normally.

Note: MAC.ini is named using the last 6 digits of the switch's MAC address, without spaces.

4. Auto backup to ABC-02 when configuration change

Check mark the **Auto backup to ABC-02 when configuration change** checkbox and then click **Apply**. This function is disabled by default.

The ABC-02 is capable of backing up switch configuration files automatically. While the ABC-02 is plugged into the switch, enable the **Auto backup to ABC-02 when configuration change** option, and then click **Apply**. Once this configuration is modified, the switch will back up the current configuration to the **/His_ini** folder on the ABC-02. The file name will be the system date/time (MMDDHHmm.ini).

Note: MM=month, DD=day, HH=hour, mm=minutes, from the system time.

Log File Backup

There are three ways to back up Moxa switch's log files: from a the local drive, by remote TFTP server, and with Auto Backup Configurator (ABC-02).

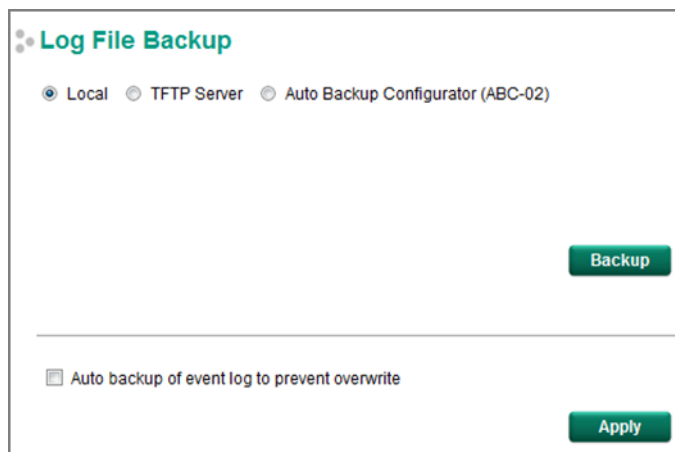

Local

Click the **Backup** button to back up the log file to a local drive.

TFTP Server

Enter the TFTP Server's IP address and file name and then click the Backup button.

Auto Backup Configurator (ABC-02)

Click **Backup** to save the configuration file to the ABC-02. The file will be saved in the ABC-02's **Moxa** folder with filename **Sys.ini**.

Auto backup of event log to prevent overwrite

This function is designed to maintain a long-term record of the switch's log files. Moxa Ethernet switches are capable of saving 1000 event log entries. When the 1000-entry storage limit is reached, the switch will delete the oldest saved event log. The ABC-02 can be used to back up these event logs. When the number of switch log entries reaches 1000, the ABC-02 will save the oldest 100 entries from the switch.

Enable the **Auto backup of event log to prevent overwrite**, and then click **Apply**. After that, when the ABC-02 is plugged into the switch, the event logs will always be saved to the ABC-02 automatically when the number of switch log entries reaches 1000. Each backup action saves the oldest 100 logs to the ABC-02 in one file, with the filename generated by the current system time as **MMDDHHmm.ini**. The file is saved to the **His_log** folder.

Note: MM=month, DD=day, HH=hour, mm=minutes, from the system time.

The log file includes following information:

| | |
|----------------------------|---|
| Index | An event index assigned to identify the event sequence. |
| Bootup Number | This field shows how many times the Moxa switch has been rebooted or cold started. |
| Date | The date is updated based on how the current date is set on the System Settings page. |
| Time | The time is updated based on how the current time is set on the System Settings page. |
| System Startup Time | The system startup time related to this event. |
| Event | Events that have occurred. |

Switch Reset Button

The Moxa switch reset button can be used to quickly reset the switch’s configuration, and save the current configuration and log files to the ABC-02. Press the Reset button on top of the EDS switch to back up the current system configuration files and event logs to the ABC-02.

NOTE DO NOT remove the ABC-02 when performing an upgrade, backup, or restore.

Turbo Ring DIP Switch

The **Turbo Ring DIP Switch** page allows users to disable the 4th DIP switch located on the EDS’s outer casing. The default is enabled with Turbo Ring v2 protocol. Once the user changes the 4th hardware DIP switch configuration to **ON**, the switch will start to initiate the Turbo Ring redundancy protocol based on the configuration. The detailed description is given below:

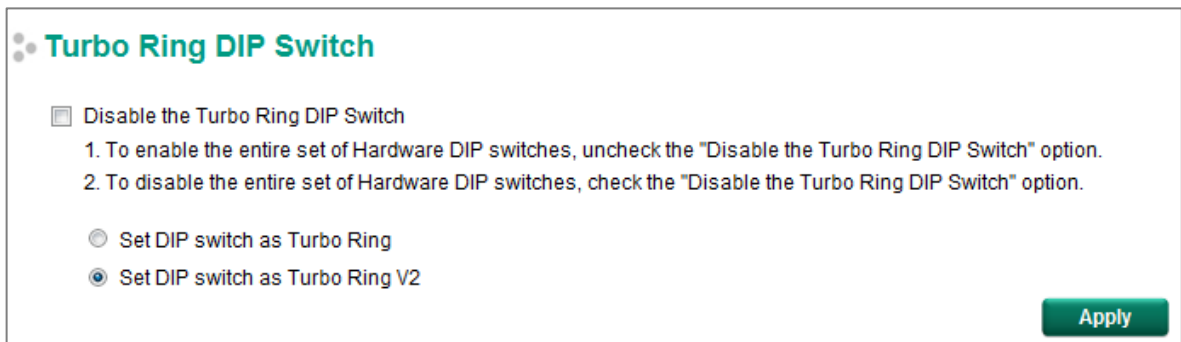

| Setting | Description | Factory Default |
|-----------------------------------|---|---------------------------------|
| Disable the Turbo Ring DIP switch | Unchecked: The Turbo Ring protocol will be activated automatically when the 4th DIP switch is moved to the ON position. | unchecked |
| | Checked: The Turbo Ring protocol will not be activated automatically, regardless of the position of the 4th DIP switch. | |
| Set DIP switch as Turbo Ring | If the DIP switch is enabled, Turbo Ring protocol will be enabled when the DIP switch is moved to the ON position. | Set DIP switch as Turbo Ring v2 |
| Set DIP switch as Turbo Ring v2 | If the DIP switch is enabled, Turbo Ring v2 protocol will be enabled when the DIP switch is moved to the ON position. | |

NOTE If the 4th DIP switch (Turbo Ring) is configured to ON, you will not be able to disable the Turbo Ring DIP switch from the web interface, console, or Telnet.

NOTE If you would like to enable VLAN and/or port trunking on any of the last four ports, do not use the fourth DIP switch to activate Turbo Ring. In this case, you should use the Web, Telnet, or Serial console to activate Turbo Ring.

Restart

The **Restart** function provides users with a quick way to restart the switch's operating system.



Factory Default

The **Factory Default** function provides users with a quick way of restoring the Moxa switch's configuration to factory defaults. The function can be activated from the USB serial interface, via Telnet, through the web-based console, and with the hardware reset button.

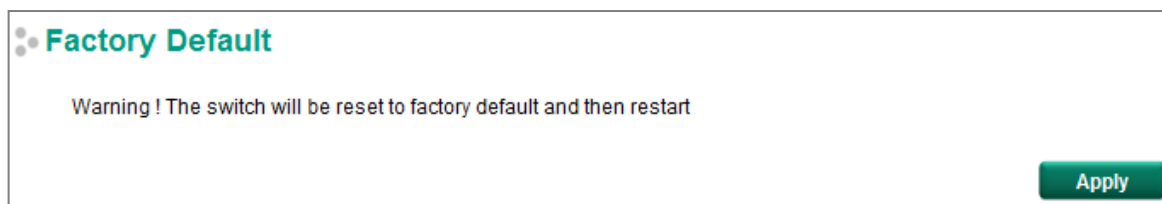

NOTE After restoring the factory default configuration, you will need to use the default network settings to re-establish the web or Telnet console connection with the Moxa switch.

PoE (PoE Models Only)

Power over Ethernet has become increasingly popular, due in large part to the reliability provided by PoE Ethernet switches that supply the power to Powered Devices (PD) when AC power is not available, or is too expensive to provide locally.

Power over Ethernet can be used with the following types of devices:

- Surveillance cameras
- Security I/O sensors
- Industrial wireless access points
- Emergency IP phones

In fact, it's not uncommon for video, voice, and high-rate industrial application data transfers to be integrated onto one network. Moxa's PoE switches are equipped with many advanced PoE management functions, providing vital security systems with a convenient and reliable Ethernet network. Moreover, Moxa's advanced PoE switches support the high power PoE+ standard, a 24 VDC direct power input, and 20 ms fast recovery redundancy with Turbo Ring and Turbo Chain.

PoE Settings

The PoE settings interface gives users control over the system’s PoE power output, PoE power threshold, PoE port configuration, and PD failure check. The PoE settings page is divided into three parts: **PoE System Configuration**, **PoE Port Configuration**, and **PoE Device Failure Check**. Each part is discussed separately below.

••

PoE Settings

PoE System Configuration

PoE Power Output Enable ▼

PoE power output managed by Allocated Power ▼

Deny next port when exceed 240 Watts

Total allocated power 60 Watts

Total measured power 2 Watts

Apply

PoE Port Configuration

| Port | Power | Output Mode | Power Allocation | Legacy PD Detection |
|------|--|--------------------|------------------|--------------------------|
| G1 | <input checked="" type="checkbox"/> Enable | 802.3 af/at Auto ▼ | 0 | <input type="checkbox"/> |
| G2 | <input checked="" type="checkbox"/> Enable | 802.3 af/at Auto ▼ | 0 | <input type="checkbox"/> |
| G3 | <input checked="" type="checkbox"/> Enable | 802.3 af/at Auto ▼ | 30 | <input type="checkbox"/> |
| G4 | <input checked="" type="checkbox"/> Enable | 802.3 af/at Auto ▼ | 0 | <input type="checkbox"/> |
| G5 | <input checked="" type="checkbox"/> Enable | 802.3 af/at Auto ▼ | 30 | <input type="checkbox"/> |
| G6 | <input checked="" type="checkbox"/> Enable | 802.3 af/at Auto ▼ | 0 | <input type="checkbox"/> |
| G7 | <input checked="" type="checkbox"/> Enable | 802.3 af/at Auto ▼ | 0 | <input type="checkbox"/> |
| G8 | <input checked="" type="checkbox"/> Enable | 802.3 af/at Auto ▼ | 0 | <input type="checkbox"/> |

Apply

PoE Device Failure Check

| Port | Enable | PoE Device Failure Check | No Response Timeout (Cycles 1~10) | Check Period (Seconds 5~300) | No Response Action |
|------|--------------------------|--------------------------|-----------------------------------|------------------------------|--------------------|
| G1 | <input type="checkbox"/> | IP: <input type="text"/> | 3 | 10 | No Action ▼ |
| G2 | <input type="checkbox"/> | IP: <input type="text"/> | 3 | 10 | No Action ▼ |
| G3 | <input type="checkbox"/> | IP: <input type="text"/> | 3 | 10 | No Action ▼ |
| G4 | <input type="checkbox"/> | IP: <input type="text"/> | 3 | 10 | No Action ▼ |
| G5 | <input type="checkbox"/> | IP: <input type="text"/> | 3 | 10 | No Action ▼ |
| G6 | <input type="checkbox"/> | IP: <input type="text"/> | 3 | 10 | No Action ▼ |
| G7 | <input type="checkbox"/> | IP: <input type="text"/> | 3 | 10 | No Action ▼ |
| G8 | <input type="checkbox"/> | IP: <input type="text"/> | 3 | 10 | No Action ▼ |

Apply

PoE System Configuration

NOTE The configuration is different, depending on whether the “PoE power output managed by” item is set to “Allocated Power” or “Measured Power.”

PoE power output managed by: Allocated Power

PoE System Configuration

PoE Power Output Enable ▾

PoE power output managed by Allocated Power ▾

Deny next port when exceed Watts

Total allocated power Watts

Total measured power Watts

[Apply](#)

PoE power output managed by: Managed Power

PoE System Configuration

PoE Power Output Enable ▾

PoE power output managed by Measured Power ▾

Deny low priority port when exceed Watts

Total allocated power Watts

Total measured power Watts

[Apply](#)

PoE System Configuration Settings

PoE Power Output

| Setting | Description | Factory Default |
|---------|---|-----------------|
| Enable | Enables PoE power transmission to a PD | Enable |
| Disable | Disables PoE power transmission to a PD | |

PoE power output managed by

| Setting | Description | Factory Default |
|-----------------|--|-----------------|
| Allocated Power | If a powered device is connected that would cause the total amount of power needed by all connected devices to exceed the total allocated power limit, the switch will not power up the device. | enable |
| Measured Power | If a powered device is connected that would cause the total amount of power needed by all connected devices to exceed the total measured power limit, the switch will deny power to the device with the lowest priority. | disable |

Deny next port when exceed

This setting only appears when "PoE power output managed by" is set to "Allocated Power."

| Setting | Description | Factory Default |
|---------|---|-----------------|
| wattage | Assigns the "Total allocated power" limit for all PoE ports combined. | 240 W |

Deny low priority port when exceed

This setting only appears when "PoE power output managed by" is set to "Measured Power."

| Setting | Description | Factory Default |
|---------|--|-----------------|
| wattage | Assigns the "Total measured power" limit for all PoE ports combined. | 240 W |

Total allocated power

| Setting | Description | Factory Default |
|---------|---|-----------------|
| wattage | "Total allocated power" for all PoE ports combined. | Read only |

Total measured power

| Setting | Description | Factory Default |
|---------|--|-----------------|
| wattage | "Total measured power" for all PoE ports combined. | Read only |

PoE Port Configuration

| PoE Port Configuration | | | | | |
|------------------------|--|--------------------|------------------|--------------------------|----------------|
| Port | Power | Output Mode | Power Allocation | Legacy PD Detection | Power Priority |
| G1 | <input checked="" type="checkbox"/> Enable | 802.3 af/at Auto ▼ | 0 | <input type="checkbox"/> | 1 |
| G2 | <input checked="" type="checkbox"/> Enable | 802.3 af/at Auto ▼ | 0 | <input type="checkbox"/> | 2 |
| G3 | <input checked="" type="checkbox"/> Enable | 802.3 af/at Auto ▼ | 30 | <input type="checkbox"/> | 3 |
| G4 | <input checked="" type="checkbox"/> Enable | 802.3 af/at Auto ▼ | 0 | <input type="checkbox"/> | 4 |
| G5 | <input checked="" type="checkbox"/> Enable | 802.3 af/at Auto ▼ | 30 | <input type="checkbox"/> | 5 |
| G6 | <input checked="" type="checkbox"/> Enable | 802.3 af/at Auto ▼ | 0 | <input type="checkbox"/> | 6 |
| G7 | <input checked="" type="checkbox"/> Enable | 802.3 af/at Auto ▼ | 0 | <input type="checkbox"/> | 7 |
| G8 | <input checked="" type="checkbox"/> Enable | 802.3 af/at Auto ▼ | 0 | <input type="checkbox"/> | 8 |

Power

| Setting | Description | Factory Default |
|-----------|---|-----------------|
| Checked | Allows data and power to be transmitted through the port. | Checked |
| Unchecked | Immediately shuts power to that port | |

Output Mode

| Setting | Description | Factory Default |
|------------------|--|------------------|
| 802.3 af/at Auto | Power transmission follows the IEEE 802.3 af/at protocols. The acceptable PD resistance range is 17 kΩ to 29 kΩ. | 802.3 af/at Auto |
| High Power | Provides a higher power output to the PD. The acceptable PD resistance range is 17 kΩ to 29 kΩ, and the power allocation of the port is automatically set to 36 W. | |
| Force | Provides power output to non-802.3 af/at PDs. The acceptable PD resistance range is over 2.4 kΩ, and the range of power allocation is 0 to 36 W. | |

Power Allocation

| Setting | Description | Factory Default |
|---------|---|-----------------|
| 0 to 36 | When the Output Mode is set to Force , the Power Allocation can be set from 0 to 36 W. | 36 |

Legacy PD Detection

The PoE Ethernet Switch provides a **Legacy PD Detection** function. When the capacitance of the PD is higher than 2.7 μF, checking the **Legacy PD Detection** checkbox enables the system to output power to the PD. In this case, it will take 10 to 15 seconds for PoE power to be output through this port after the switch is turned on.

| Setting | Description | Factory Default |
|-----------|------------------------------|-----------------|
| Checked | Enables legacy PD detection | Unchecked |
| Unchecked | Disables legacy PD detection | |

Power Priority

Use **Power Priority** when managing PoE power with measured power. The smaller the number, the higher the priority. You may set the same priority for different PoE ports, but if you configure two ports with the same priority, then the port with the lower port number has the higher priority. The setting can range from 1 up to the total number of ports. When the PoE measured power exceeds the assigned limit, the switch will disable the PoE port with the lowest priority.

| Setting | Description | Factory Default |
|----------------------------|--|---------------------------|
| 1 to "number of PoE ports" | The smaller the number, the higher the PoE port priority. When the PoE measured power exceeds the assigned limit, the switch will disable the PoE port with the lowest priority. | The PoE port index number |

PoE Device Failure Check

The PoE Ethernet switch can monitor the status of a PD via its IP address. If the PD fails, the switch will not receive a PD response after the defined period, and the authentication process will be restarted. This function is extremely useful for ensuring your network’s reliability and reducing your management burden.

PoE Device Failure Check

| Port | Enable | PoE Device Failure Check | No Response Timeout (Cycles 1~10) | Check Period (Seconds 5~300) | No Response Action |
|------|--------------------------|--------------------------|-----------------------------------|---------------------------------|--------------------|
| G1 | <input type="checkbox"/> | IP: <input type="text"/> | <input type="text" value="3"/> | <input type="text" value="10"/> | No Action ▼ |
| G2 | <input type="checkbox"/> | IP: <input type="text"/> | <input type="text" value="3"/> | <input type="text" value="10"/> | No Action ▼ |
| G3 | <input type="checkbox"/> | IP: <input type="text"/> | <input type="text" value="3"/> | <input type="text" value="10"/> | No Action ▼ |
| G4 | <input type="checkbox"/> | IP: <input type="text"/> | <input type="text" value="3"/> | <input type="text" value="10"/> | No Action ▼ |
| G5 | <input type="checkbox"/> | IP: <input type="text"/> | <input type="text" value="3"/> | <input type="text" value="10"/> | No Action ▼ |
| G6 | <input type="checkbox"/> | IP: <input type="text"/> | <input type="text" value="3"/> | <input type="text" value="10"/> | No Action ▼ |
| G7 | <input type="checkbox"/> | IP: <input type="text"/> | <input type="text" value="3"/> | <input type="text" value="10"/> | No Action ▼ |
| G8 | <input type="checkbox"/> | IP: <input type="text"/> | <input type="text" value="3"/> | <input type="text" value="10"/> | No Action ▼ |

Enable

| Setting | Description | Factory Default |
|-----------|--|-----------------|
| Checked | Enables the PD Failure Check function | Checked |
| Unchecked | Disables the PD Failure Check function | |

PoE Device IP Address

| Setting | Description | Factory Default |
|--------------------|---------------------------|-----------------|
| Max. 15 Characters | Enter the PD’s IP address | None |

No Response Timeout

| Setting | Description | Factory Default |
|---------|---|-----------------|
| 1 to 10 | The maximum number of IP checking cycles. | 3 |

Check Period

| Setting | Description | Factory Default |
|----------|--|-----------------|
| 5 to 300 | Enter maximum time allowed for each IP checking cycle. | 10 |

No Response Action

| Setting | Description | Factory Default |
|--------------|--|-----------------|
| No Action | The PSE has no action on the PD | No Action |
| Reboot PD | The PSE reboots the PD after the PD Failure Check | |
| Power Off PD | The PSE powers off the PD after the PD Failure Check | |

PoE Timetabling

Powered devices usually do not need to be running 24 hours a day, 7 days a week. The PoE Ethernet switch provides a PoE timetabling mechanism that lets users economize the system’s power burden by setting a flexible working schedule for each PoE port.

Port

| Setting | Description | Factory Default |
|---------|--|-----------------|
| Port | Select which port you would like to configure. | Port 1 |

Enable

| Setting | Description | Factory Default |
|-----------|---|-----------------|
| Checked | Enables the PoE function of the port for the defined time period. | Unchecked |
| Unchecked | Enables the PoE function of the port all the time. | |

MON, TUE, WED, THU, FRI, SAT, SUN

| Setting | Description | Factory Default |
|-----------|--|-----------------|
| Checked | Check mark those days on which you would like the port to be enabled (you will then be able to modify the StartTime and EndTime) | Disable |
| Unchecked | The port will not provide PoE power on days that are not check marked. | |

Start/End Time

| Setting | Description | Factory Default |
|------------------------|--|-----------------|
| Configured time period | Enter the hour of the day the configuration will be enabled, and the hour of the day the configuration will be disabled. | 0 to 24 |

PoE Warning Event Settings

Since industrial Ethernet devices are often located at the endpoints of a system, these devices do not always know what is happening elsewhere on the network. This means that a PoE port connected to a PD must provide system administrators with real-time alarm messages. Even when control engineers are out of the control room for an extended period of time, they can still be informed of the status of the PD almost instantaneously when

exceptions occur. The PoE Ethernet switch supports different methods for warning engineers automatically, including SNMP trap, email, and relay output. It also supports two digital inputs to integrate sensors into your system to automate alarms using email and relay output. The PoE warning event settings are on the **System Event Settings** page.

| Active | Event | Action | | | | Severity |
|-------------------------------------|-----------------------------|-------------------------------------|--------------------------|-------------------------------------|--------------------------|----------|
| | | Trap | E-Mail | Syslog | Relay1 | |
| <input checked="" type="checkbox"/> | PoE PD On | <input checked="" type="checkbox"/> | <input type="checkbox"/> | <input checked="" type="checkbox"/> | <input type="checkbox"/> | Warning |
| <input checked="" type="checkbox"/> | PoE PD Off | <input checked="" type="checkbox"/> | <input type="checkbox"/> | <input checked="" type="checkbox"/> | <input type="checkbox"/> | Warning |
| <input checked="" type="checkbox"/> | PoE Exceed System Threshold | <input checked="" type="checkbox"/> | <input type="checkbox"/> | <input checked="" type="checkbox"/> | <input type="checkbox"/> | Warning |
| <input checked="" type="checkbox"/> | PoE FETBad | <input checked="" type="checkbox"/> | <input type="checkbox"/> | <input checked="" type="checkbox"/> | <input type="checkbox"/> | Warning |
| <input checked="" type="checkbox"/> | PoE Over Temperature | <input checked="" type="checkbox"/> | <input type="checkbox"/> | <input checked="" type="checkbox"/> | <input type="checkbox"/> | Warning |
| <input checked="" type="checkbox"/> | PoE VEE Uvlo | <input checked="" type="checkbox"/> | <input type="checkbox"/> | <input checked="" type="checkbox"/> | <input type="checkbox"/> | Warning |
| <input checked="" type="checkbox"/> | PoE PD Over Current | <input checked="" type="checkbox"/> | <input type="checkbox"/> | <input checked="" type="checkbox"/> | <input type="checkbox"/> | Warning |
| <input checked="" type="checkbox"/> | PoE PD Check Fail | <input checked="" type="checkbox"/> | <input type="checkbox"/> | <input checked="" type="checkbox"/> | <input type="checkbox"/> | Warning |
| <input checked="" type="checkbox"/> | PoE Exceed Power Budget | <input checked="" type="checkbox"/> | <input type="checkbox"/> | <input checked="" type="checkbox"/> | <input type="checkbox"/> | Warning |

Apply

Warning Type

| Action | Description |
|--------|--|
| Trap | The EDS E series will send a notification to the trap server when an event is triggered. |
| E-Mail | The EDS E series will send a notification to the email server defined in Email Settings. |
| Syslog | The EDS E series will record a syslog to a syslog server defined in Syslog Server Settings. |
| Relay1 | The EDS E series supports digital inputs to integrate sensors. When an event is triggered, the device will automatically activate an alarm through the relay output. |

Event Type

| Port Events | Description |
|--|--|
| PoE PD power on | Power is being output to the PD. |
| PoE PD power off | The PoE power output is cut off. |
| PoE over current | When the current of the port exceeds the following limits: 802.3 af: 350 mA 802.3 at: 600 mA High Power: 720 mA Force: 600 mA |
| PoE PD Failure Check | When the switch does not receive a PD response after the defined period. |
| Over-measured Power Limit | When the total PD power consumption exceeds the total measured power limit. |
| PoE FETBad | When the MOSFET of the port is out of order (please contact Moxa for technical service) |
| PoE over Temperature | Please check the temperature of the environment. If you cannot keep the temperature under 75°C, please contact Moxa for technical service. |
| PoE VEE Uvlo - VEE (PoE input voltage) under Voltage Lockout | The voltage of the power supply has dropped below 44 VDC. Adjust the voltage between 46 and 57 VDC to eliminate this issue. |
| Over Allocated Power Limit | When the total PD power consumption exceeds the total allocated power. |

NOTE The Relay Output does not support three Event Types: **External FET has failed**, **PSE chip is over temperature**, and **V_{EE} (PoE input voltage) under voltage lockout**.

PoE Diagnose

PoE Diagnose

Diagnose Configuration

Port Number

G1 G2 G3 G4 G5 G6 G7 G8

Select All

| Port | Device Type | Classification | Voltage(V) | PoE Port Configuration Suggestion |
|------|--------------|----------------|------------|-----------------------------------|
| G1 | Not Present | N/A | N/A | |
| G2 | Not Present | N/A | N/A | |
| G3 | IEEE 802.3af | 4 | 50 | Select IEEE 802.3 af/at auto mode |
| G4 | Not Present | N/A | N/A | |
| G5 | IEEE 802.3af | 4 | 50 | Select IEEE 802.3 af/at auto mode |
| G6 | Not Present | N/A | N/A | |
| G7 | Not Present | N/A | N/A | |
| G8 | NIC | N/A | N/A | Disable PoE power output |

PoE Diagnose helps users determine the PD conditions. The system provides the user with configuration options; select the best option for your PDs. Take the following steps to diagnose PD conditions:

- Step 1:** Check which port numbers will be diagnosed.
- Step 2:** Click **Activate**.
- Step 3:** The system will show the selected PD conditions.

Diagnose Configuration

Port Number

| Setting | Description | Factory Default |
|-----------|----------------------------------|-----------------|
| Checked | Enables the port to be diagnosed | Unchecked |
| Unchecked | Disables the port from diagnosis | |

Device Type

| Item | Description |
|-------------------|---|
| Not Present | No connection to the port |
| NIC | A NIC is connected to the port |
| IEEE 802.3af | An IEEE 802.3af PD is connected to the port |
| IEEE 802.3 at | An IEEE 802.3at PD is connected to the port |
| Legacy PoE Device | A legacy PD is connected to the port, and the PD's detected voltage is too high or low, or the PD's detected capacitance is too high. |
| Unknown | Unknown PD connected to the port |

Classification

| Item | Description |
|---------|---|
| N/A | The port is not classified |
| 0 to 4 | Class 0 to 4 |
| Unknown | Unknown class for the port; in this case it will usually be higher than class 4 |

Voltage (V)

| Item | Description |
|---------|---------------------------------|
| N/A | No voltage output on the port |
| Voltage | Display the voltage of the port |

PoE Port Configuration Suggestion

| Item | Description |
|--|---|
| Disable PoE power output | When detecting a NIC or unknown PD, the system suggests disabling PoE power output. |
| Enable "Legacy PD Detection" | When detecting a higher capacitance of PD, the system suggests enabling Legacy PD Detection. |
| Select Force Mode | When detecting higher/lower resistance or higher capacitance, the system suggests selecting Force Mode. |
| Select IEEE 802.3af/at auto mode | When detecting an IEEE 802.3 af/at PD, the system suggests selecting 802.3 af/at Auto mode. |
| Select high power output | When detecting an unknown classification, the system suggests selecting High Power output. |
| Raise the external power supply voltage to greater than 46 VDC | When the external supply voltage is detected at under 46 V, the system suggests raising the voltage. |
| Enable PoE function for detection | The system suggests enabling the PoE function. |

PoE Port Status

PoE Port Status

Monitoring Configuration

Refresh Rate: seconds (5~300 seconds)

PSE Status

V_{EE} Voltage: Volts

Port Status

G1 G2 G3 G4 G5 G6 G7 G8

Status Description

- Not Present
- Powered
- Disabled
- Fault
- Potential Legacy PD
- NIC
- Legacy Powered

| Port | Status | Power Output | Class | Current(mA) | Voltage (V) | Consumption (Watts) | PD Failure Check Status |
|------|--------|--------------|-------|-------------|-------------|---------------------|-------------------------|
| G1 | Enable | OFF | N/A | N/A | N/A | N/A | Disabled |
| G2 | Enable | OFF | N/A | N/A | N/A | N/A | Disabled |
| G3 | Enable | ON | 4 | 15 | 50 | 1 | Disabled |
| G4 | Enable | OFF | N/A | N/A | N/A | N/A | Disabled |
| G5 | Enable | ON | 4 | 16 | 50 | 1 | Disabled |
| G6 | Enable | OFF | N/A | N/A | N/A | N/A | Disabled |
| G7 | Enable | OFF | N/A | N/A | N/A | N/A | Disabled |
| G8 | Enable | OFF | N/A | N/A | N/A | N/A | Disabled |

Monitoring Configuration

Refresh Rate

| Setting | Description | Factory Default |
|----------|---|-----------------|
| 5 to 300 | The period of time for the system to refresh the PoE Port Status (in seconds) | 5 |

PSE Status

V_{EE} Voltage

| Setting | Description | Factory Default |
|-----------|--|-----------------|
| Read-only | The V _{EE} voltage supplied by the PSE. | None |

Port Status

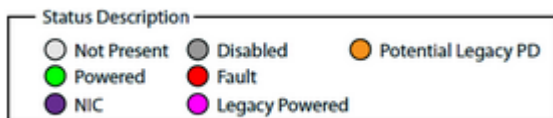

Status Description

| Item | Description |
|---------------------|---|
| Not Present | No connection to the port. PoE power is not being provided. |
| Powered | PoE power is being provided by the PSE. |
| NIC | System has detected a NIC connected to the port. PoE power is not being provided. |
| Disabled | The PoE function of the port is disabled. PoE power is not being provided. |
| Fault | In Force mode; the system has detected an out-of-range PD. |
| Legacy Powered | In Force mode; the system has detected a legacy PD. |
| Potential Legacy PD | In 802.3af/at or High Power mode; the system has detected a potential legacy PD. PoE power is not being provided. |

Port Description

| Item | Description |
|-------------------------|---|
| Status | Indicates if the PoE function is enabled or disabled. |
| Power Output | Indicates the power output of each PoE port. |
| Class | Indicates the classification of each PoE port. |
| Current (mA) | Indicates the actual current consumed by each PoE port. |
| Voltage (V) | Indicates the actual voltage consumed by each PoE port. |
| Consumption (Watts) | Indicates the actual Power consumed by each PoE port. |
| PD Failure Check Status | Indicates the PD Failure Check status of each PoE port. Alive: The system receives a response from all pings to the PD. Not Alive: The system receives no response from pings to the PD. Disabled: The PD Failure Check function is not activated. |

PoE System Status

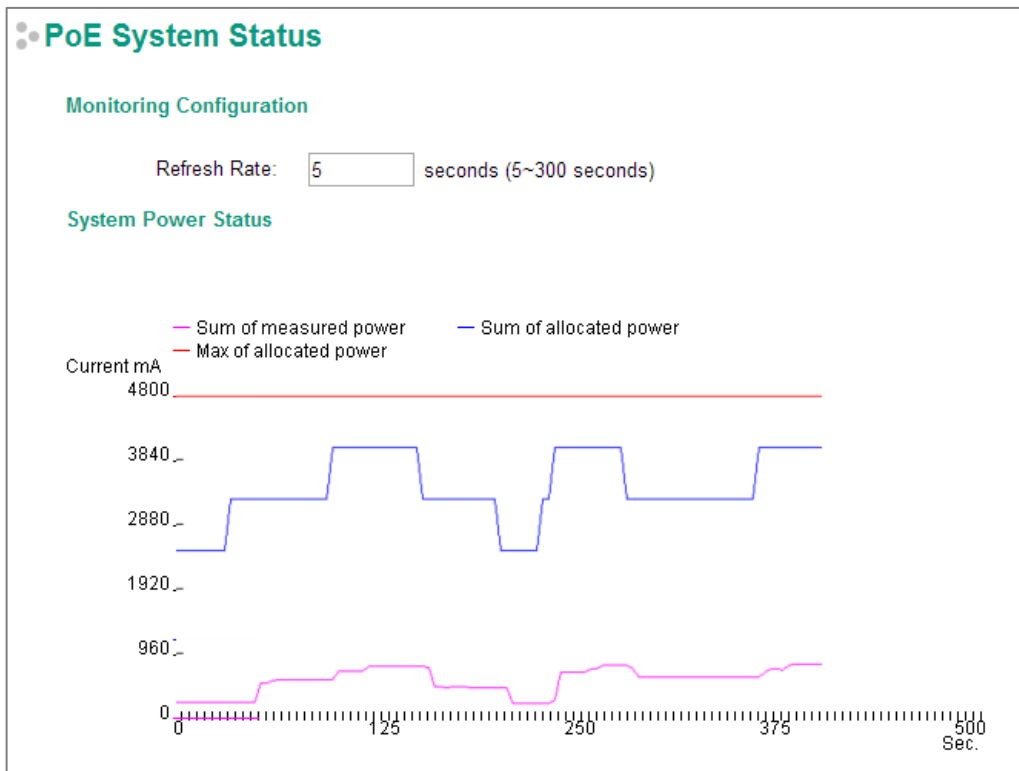

Monitoring Configuration

Refresh Rate

| Setting | Description | Factory Default |
|----------|--|-----------------|
| 5 to 300 | If the Refresh Rate = T, then the PoE Port Status will be refreshed every T seconds. | 5 |

System Power Status

System Power Status shows a graph of **Sum of measured power**, **Sum of allocated power**, and **Max of allocated power**. "Sum of measured power" (in pink) shows the total measured power of all PDs, "Sum of allocated power" (in blue) shows the total allocated power, and "Max of allocated power" (in red) shows the threshold of total PoE power output. The graphs show **Current (mA)** versus **Sec. (second)**, and are refreshed at the configured Refresh Rate.

Patent http://www.moxa.com/doc/operations/Moxa_Patent_Marking.pdf

VLAN

Setting up Virtual LANs (VLANs) on your Moxa switch increases the efficiency of your network by dividing the LAN into logical segments, as opposed to physical segments. In general, VLANs are easier to manage.

The Virtual LAN (VLAN) Concept

What is a VLAN?

A VLAN is a group of devices that can be located anywhere on a network, but which communicate as if they are on the same physical segment. With VLANs, you can segment your network without being restricted by physical connections—a limitation of traditional network design. With VLANs you can segment your network into:

- **Departmental groups**—You could have one VLAN for the marketing department, another for the finance department, and another for the product development department.
- **Hierarchical groups**—You could have one VLAN for directors, another for managers, and another for general staff.
- **Usage groups**—You could have one VLAN for email users and another for multimedia users.

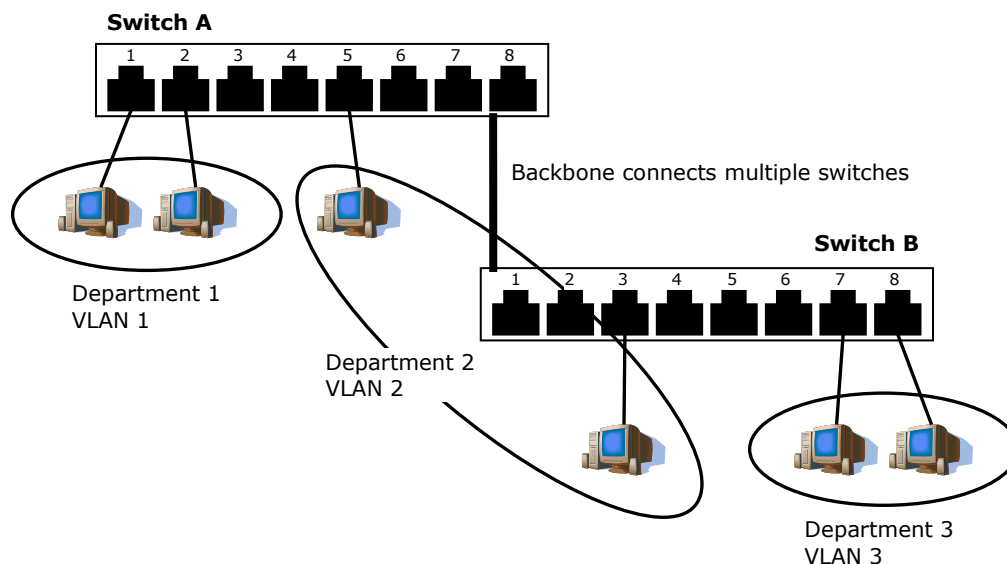

Benefits of VLANs

The main benefit of VLANs is that they provide a network segmentation system that is far more flexible than traditional networks. Using VLANs also provides you with three other benefits:

- **VLANs ease the relocation of devices on networks:** With traditional networks, network administrators spend much of their time dealing with moves and changes. If users move to a different subnetwork, the addresses of each host must be updated manually. With a VLAN setup, if a host originally on the Marketing VLAN, is moved to a port on another part of the network, and retains its original subnet membership, you only need to specify that the new port is on the Marketing VLAN. You do not need to do any re-cabling.
- **VLANs provide extra security:** Devices within each VLAN can only communicate with other devices on the same VLAN. If a device on the Marketing VLAN needs to communicate with devices on the Finance VLAN, the traffic must pass through a routing device or Layer 3 switch.
- **VLANs help control traffic:** With traditional networks, congestion can be caused by broadcast traffic that is directed to all network devices, regardless of whether or not they need it. VLANs increase the efficiency of your network because each VLAN can be set up to contain only those devices that need to communicate with each other.

VLANs and the Rackmount switch

Your Moxa switch provides support for VLANs using IEEE Std 802.1Q-1998. This standard allows traffic from multiple VLANs to be carried across one physical link. The IEEE Std 802.1Q-1998 standard allows each port on your Moxa switch to be placed as follows:

- On a single VLAN defined in the Moxa switch
- On several VLANs simultaneously using 802.1Q tagging

The standard requires that you define the *802.1Q VLAN ID* for each VLAN on your Moxa switch before the switch can use it to forward traffic:

Managing a VLAN

A new or initialized Moxa switch contains a single VLAN—the Default VLAN. This VLAN has the following definition:

- *VLAN Name*—Management VLAN
- *802.1Q VLAN ID*—1 (if tagging is required)

All the ports are initially placed on this VLAN, and it is the only VLAN that allows you to access the management software of the Moxa switch over the network.

Communication Between VLANs

If devices connected to a VLAN need to communicate with devices on a different VLAN, a router or Layer 3 switching device with connections to both VLANs needs to be installed. Communication between VLANs can only take place if they are all connected to a routing or Layer 3 switching device.

VLANs: Tagged and Untagged Membership

The Moxa switch supports 802.1Q VLAN tagging, a system that allows traffic for multiple VLANs to be carried on a single physical link (backbone, trunk). When setting up VLANs you need to understand when to use untagged or tagged membership of VLANs. Simply put, if a port is on a single VLAN it can be an untagged member, but if the port needs to be a member of multiple VLANs, a tagged membership must be defined.

A typical host (e.g., clients) will be an untagged member of one VLAN, defined as an **Access Port** in a Moxa switch, while an inter-switch connection will be a tagged member of all VLANs, defined as a **Trunk Port** in a Moxa switch.

The IEEE Std 802.1Q-1998 defines how VLANs operate within an open packet-switched network. An 802.1Q compliant packet carries additional information that allows a switch to determine which VLAN the port belongs to. If a frame is carrying the additional information, it is known as a *tagged* frame.

To carry multiple VLANs across a single physical link (backbone, trunk), each packet must be tagged with a VLAN identifier so that the switches can identify which packets belong in which VLAN. To communicate between VLANs, a router must be used.

The Moxa switch supports three types of VLAN port settings:

- **Access Port:** The port connects to a single device that is not tagged. The user must define the default port PVID that assigns which VLAN the device belongs to. Once the ingress packet of this Access Port egresses to another Trunk Port (the port needs all packets to carry tag information), the Moxa switch will insert this PVID into this packet so the next 802.1Q VLAN switch can recognize it.
- **Trunk Port:** The port connects to a LAN that consists of untagged devices, tagged devices, and/or switches and hubs. In general, the traffic of the Trunk Port must have a Tag. Users can also assign a PVID to a Trunk Port. The untagged packet on the Trunk Port will be assigned the default port PVID as its VID.
- **Hybrid Port:** The port is similar to a Trunk port, except users can explicitly assign tags to be removed from egress packets.

The following section illustrates how to use these ports to set up different applications.

Sample Applications of VLANs Using Moxa Switches

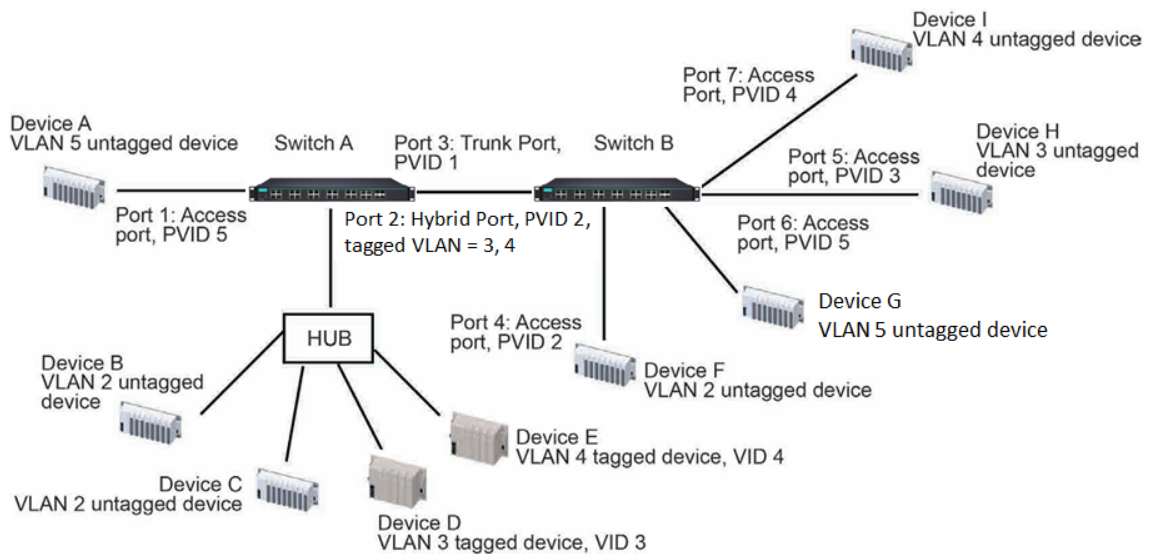

In this application:

- Port 1 connects a single untagged device and assigns it to VLAN 5; it should be configured as an **Access Port** with PVID 5.
- Port 2 connects a LAN with two untagged devices belonging to VLAN 2. One tagged device with VID 3 and one tagged device with VID 4. It should be configured as a **Hybrid Port** with PVID 2 for untagged device and Fixed VLAN (Tagged) with 3 and 4 for tagged device. Since each port can only have one unique PVID, all untagged devices on the same port must belong to the same VLAN.
- Port 3 connects with another switch. It should be configured as a **Trunk Port**. GVRP protocol will be used through the Trunk Port.
- Port 4 connects a single untagged device and assigns it to VLAN 2; it should be configured as an **Access Port** with PVID 2.
- Port 5 connects a single untagged device and assigns it to VLAN 3; it should be configured as an **Access Port** with PVID 3.
- Port 6 connect a single untagged device and assigns it to VLAN 5; it should be configured as an **Access Port** with PVID 5.
- Port 7 connects a single untagged device and assigns it to VLAN 4; it should be configured as an **Access Port** with PVID 4.

After the application is properly configured:

- Packets from Device A will travel through **Trunk Port 3** with tagged VID 5. Switch B will recognize its VLAN, pass it to port 6, and then remove tags received successfully by Device G, and vice versa.
- Packets from Devices B and C will travel through **Hybrid Port 2** with tagged VID 2. Switch B recognizes its VLAN, passes it to port 4, and then removes tags received successfully by Device F, and vice versa.
- Packets from Device D will travel through **Trunk Port 3** with tagged VID 3. Switch B will recognize its VLAN, pass to port 5, and then remove tags received successfully by Device H. Packets from Device H will travel through **Trunk Port 3** with PVID 3. Switch A will recognize its VLAN and pass it to port 2, but will not remove tags received successfully by Device D.
- Packets from Device E will travel through **Trunk Port 3** with tagged VID 4. Switch B will recognize its VLAN, pass it to port 7, and then remove tags received successfully by Device I. Packets from Device I will travel through **Trunk Port 3** with tagged VID 4. Switch A will recognize its VLAN and pass it to port 2, but will not remove tags received successfully by Device E.

Configuring a Virtual LAN

To configure 802.1Q VLAN and port-based VLANs on the Moxa switch, use the **VLAN Settings** page to configure the ports for either an **802.1Q VLAN** or **Port-based VLAN**.

VLAN Mode

| Setting | Description | Factory Default |
|-----------------|-----------------------------------|-----------------|
| 802.1Q VLAN | Sets VLAN mode to 802.1Q VLAN | 802.1Q VLAN |
| Port-based VLAN | Sets VLAN mode to Port-based VLAN | |

VLAN Settings: 802.1Q

VLAN Settings

VLAN Mode: 802.1Q VLAN

Quick Setting Panel

| Port | Type | PVID | Tagged VLAN | Untagged VLAN | Forbidden VLAN |
|-------|-------|------|-------------|---------------|----------------|
| G1,G4 | Trunk | 1 | 3 | | |

Add

Note: Use port description such as "6", "G6", "1-6"
 Note: 5,6,G1:G3 means the configuration will be copied to port 5,6,G1,G2,G3

VLAN ID Configuration Table

Enable GVRP:

Management VLAN ID: 1

| Port | Type | PVID | Tagged VLAN | Untagged VLAN | Forbidden VLAN |
|------|-------|------|-------------|---------------|----------------|
| G1 | Trunk | 1 | 3 | | |
| G2 | Trunk | 1 | 2 | | |
| G3 | Trunk | 1 | 2 | | |
| G4 | Trunk | 1 | 3 | | |

When VLAN Mode is set to 802.1Q VLAN, the configuration options will be divided into the **Quick Setting Panel** and **VLAN ID Configuration Table**. The Quick Setting Panel is generally used to configure VLAN settings for groups of ports, with the settings pushed down to the VLAN ID Configuration Panel when the user clicks the Add button. The VLAN ID Configuration Table can be used to configure the settings for individual ports.

Quick Setting Panel

The EDS E series provides a **Quick Setting Panel** that administrators can use to quickly configure VLAN settings for single ports or groups of ports. To configure a group of ports, type the port names in the **Port** column, separated commas (,) for individual port names, or colons (:) to indicate a range of ports. For example, typing "G1,G3" applies the settings to ports G1 and G3, whereas typing "G1:G3" applies the settings to ports G1, G2, and G3. Next, if necessary configure **Type**, **PVID**, **Tagged VLAN**, **Untagged VLAN**, and **Forbidden VLAN**, and then click the **Add** button to move the settings down to the table at the bottom of the window.

VLAN ID Configuration Table

Enable GVRP

| Setting | Description | Factory Default |
|-------------------|--|-----------------|
| Checked/Unchecked | Check the checkbox to enable the GVRP function. Remove the checkmark to disable the GVRP function. | Checked |

Management VLAN ID

| Setting | Description | Factory Default |
|-----------|--|-----------------|
| 1 to 4094 | Assigns the VLAN ID to this Moxa switch. | 1 |

Note: Some of the following settings can be modified in the Quick Setting Panel.

Port

| Setting | Description | Factory Default |
|-----------|-------------|-----------------|
| Port name | Read only | N/A |

Type

| Setting | Description | Factory Default |
|---------|--|-----------------|
| Access | When this port is connected to a single device, without tags. | Access |
| Trunk | When this port is connected to another 802.1Q VLAN aware switch. | |
| Hybrid | When this port is connected to another Access 802.1Q VLAN aware switch or another LAN that combines tagged and/or untagged devices and/or other switches/hubs. | |

**ATTENTION**

For communication redundancy in the VLAN environment, set **Redundant Port Coupling Ports** and **Coupling Control Ports** to **Trunk Port**, since these ports act as the **backbone** for transmitting packets from different VLANs to different Moxa switch units.

PVID

| Setting | Description | Factory Default |
|-----------|--|-----------------|
| 1 to 4094 | Sets the default VLAN ID for untagged devices connected to the port. | 1 |

Tagged VLAN

| Setting | Description | Factory Default |
|-----------|--|-----------------|
| 1 to 4094 | This field will be active only when selecting the Trunk or Hybrid port type. Set the other VLAN ID for tagged devices that connect to the port. Use commas to separate different VIDs. | None |

Untagged VLAN

| Setting | Description | Factory Default |
|--------------------------|---|-----------------|
| VID range from 1 to 4094 | This field is only active when the Hybrid port type is selected. Set the other VLAN ID for tagged devices that connect to the port and tags that need to be removed in egress packets. Use commas to separate different VIDs. | None |

Forbidden VLAN

| Setting | Description | Factory Default |
|-----------|--|-----------------|
| 1 to 4094 | This field is only active when Trunk or Hybrid port type is selected. Set the other VLAN IDs that will not be supported by this port. Use commas to separate different VIDs. | None |

NOTE The **Quick Setting Panel** provides a quick way of configuring multiple VLAN ports with the same setting.

VLAN Settings: Port-based

When **VLAN Mode** is set to **Port-based VLAN**, the VLAN Settings window will appear as shown below. Check the appropriate checkbox under a port to assign the port to a VLAN. The maximum VLAN ID equals the number of switch ports. In the following example, all of the ports are assigned to VLAN 1.

VLAN Settings

VLAN Mode Port-based VLAN ▼

| VLAN | Port | | | | | | | | | | |
|------|-------------------------------------|-------------------------------------|-------------------------------------|-------------------------------------|-------------------------------------|-------------------------------------|-------------------------------------|-------------------------------------|-------------------------------------|-------------------------------------|-------------------------------------|
| | 1 | 2 | 3 | 4 | 5 | 6 | 7 | G1 | G2 | G3 | |
| 1 | <input checked="" type="checkbox"/> | <input checked="" type="checkbox"/> | <input checked="" type="checkbox"/> | <input checked="" type="checkbox"/> | <input checked="" type="checkbox"/> | <input checked="" type="checkbox"/> | <input checked="" type="checkbox"/> | <input checked="" type="checkbox"/> | <input checked="" type="checkbox"/> | <input checked="" type="checkbox"/> | <input checked="" type="checkbox"/> |
| 2 | <input type="checkbox"/> | <input type="checkbox"/> | <input type="checkbox"/> | <input type="checkbox"/> | <input type="checkbox"/> | <input type="checkbox"/> | <input type="checkbox"/> | <input type="checkbox"/> | <input type="checkbox"/> | <input type="checkbox"/> | <input type="checkbox"/> |
| 3 | <input type="checkbox"/> | <input type="checkbox"/> | <input type="checkbox"/> | <input type="checkbox"/> | <input type="checkbox"/> | <input type="checkbox"/> | <input type="checkbox"/> | <input type="checkbox"/> | <input type="checkbox"/> | <input type="checkbox"/> | <input type="checkbox"/> |
| 4 | <input type="checkbox"/> | <input type="checkbox"/> | <input type="checkbox"/> | <input type="checkbox"/> | <input type="checkbox"/> | <input type="checkbox"/> | <input type="checkbox"/> | <input type="checkbox"/> | <input type="checkbox"/> | <input type="checkbox"/> | <input type="checkbox"/> |
| 5 | <input type="checkbox"/> | <input type="checkbox"/> | <input type="checkbox"/> | <input type="checkbox"/> | <input type="checkbox"/> | <input type="checkbox"/> | <input type="checkbox"/> | <input type="checkbox"/> | <input type="checkbox"/> | <input type="checkbox"/> | <input type="checkbox"/> |
| 6 | <input type="checkbox"/> | <input type="checkbox"/> | <input type="checkbox"/> | <input type="checkbox"/> | <input type="checkbox"/> | <input type="checkbox"/> | <input type="checkbox"/> | <input type="checkbox"/> | <input type="checkbox"/> | <input type="checkbox"/> | <input type="checkbox"/> |
| 7 | <input type="checkbox"/> | <input type="checkbox"/> | <input type="checkbox"/> | <input type="checkbox"/> | <input type="checkbox"/> | <input type="checkbox"/> | <input type="checkbox"/> | <input type="checkbox"/> | <input type="checkbox"/> | <input type="checkbox"/> | <input type="checkbox"/> |
| 8 | <input type="checkbox"/> | <input type="checkbox"/> | <input type="checkbox"/> | <input type="checkbox"/> | <input type="checkbox"/> | <input type="checkbox"/> | <input type="checkbox"/> | <input type="checkbox"/> | <input type="checkbox"/> | <input type="checkbox"/> | <input type="checkbox"/> |
| 9 | <input type="checkbox"/> | <input type="checkbox"/> | <input type="checkbox"/> | <input type="checkbox"/> | <input type="checkbox"/> | <input type="checkbox"/> | <input type="checkbox"/> | <input type="checkbox"/> | <input type="checkbox"/> | <input type="checkbox"/> | <input type="checkbox"/> |
| 10 | <input type="checkbox"/> | <input type="checkbox"/> | <input type="checkbox"/> | <input type="checkbox"/> | <input type="checkbox"/> | <input type="checkbox"/> | <input type="checkbox"/> | <input type="checkbox"/> | <input type="checkbox"/> | <input type="checkbox"/> | <input type="checkbox"/> |

Apply

- NOTE** Port-Based VLAN is supported by:
- EDS series switches (not including the EDS-728/828)
 - IKS-6726A/6728A
- Port-Based VLAN is NOT supported by:
- EDS-728/828
 - IKS-G6524A/G6824A
 - ICS series switches

NOTE When Port-based VLAN is configured, IGMP will be disabled.

QinQ Settings

NOTE Moxa’s layer 3 switches support the IEEE 802.1ad QinQ function, which allows users to tag double VLAN headers into a single Ethernet frame.

QinQ Settings

TPID (8100-FFFF, hexadecimal value)

| Port | QinQ Enable |
|------|--------------------------|
| 1-1 | <input type="checkbox"/> |
| 1-2 | <input type="checkbox"/> |
| 1-3 | <input type="checkbox"/> |
| 1-4 | <input type="checkbox"/> |

TPID

| Setting | Description | Factory Default |
|--------------|--|-----------------|
| 8100 to FFFF | Assign the TPID of the second VLAN tag | 8100 |

QinQ Enable

| Setting | Description | Factory Default |
|----------------|---------------------------|-----------------|
| Enable/Disable | Enable VLAN QinQ function | Disable |

VLAN Table

VLAN Table

VLAN Mode 802.1Q VLAN
 Management VLAN 1

| Index | VID | Joined Access Port | Joined Trunk Port | Joined Hybrid Port |
|-------|-----|----------------------------|-------------------|--------------------|
| 1 | 1 | 1, 4, 5, 6, 7, G1, G2, G3, | 2, | 3, |

VLAN Table

VLAN Mode Port-based VLAN

| Index | VLAN | Joined Port |
|-------|------|----------------------------|
| 1 | 1 | 1, 4, 5, 6, 7, G1, G2, G3, |
| 2 | 2 | 2, |
| 3 | 3 | 3, |

Use the **802.1Q VLAN table** to review the VLAN groups that were created, **Joined Access Ports, Trunk Ports,** and **Hybrid Ports**, and use the **Port-based VLAN table** to review the **VLAN groups** and **Joined Ports**.

Port

Port Settings

Port settings are included to give the user control over port access, port transmission speed, flow control, and port type (MDI or MDIX).

Port Settings

| Port | Enable | Media Type | Description | Speed | Flow Ctrl | MDI/MDIX |
|------|-------------------------------------|--------------|-------------|--------|-----------|----------|
| 1 | <input checked="" type="checkbox"/> | 100TX,RJ45. | | Auto ▾ | Disable ▾ | Auto ▾ |
| 2 | <input checked="" type="checkbox"/> | 100TX,RJ45. | | Auto ▾ | Disable ▾ | Auto ▾ |
| 3 | <input checked="" type="checkbox"/> | 100TX,RJ45. | | Auto ▾ | Disable ▾ | Auto ▾ |
| 4 | <input checked="" type="checkbox"/> | 100TX,RJ45. | | Auto ▾ | Disable ▾ | Auto ▾ |
| 5 | <input checked="" type="checkbox"/> | 100TX,RJ45. | | Auto ▾ | Disable ▾ | Auto ▾ |
| 6 | <input checked="" type="checkbox"/> | 100TX,RJ45. | | Auto ▾ | Disable ▾ | Auto ▾ |
| 7 | <input checked="" type="checkbox"/> | 100TX,RJ45. | | Auto ▾ | Disable ▾ | Auto ▾ |
| G1 | <input checked="" type="checkbox"/> | 1000TX,RJ45. | | Auto ▾ | Disable ▾ | Auto ▾ |
| G2 | <input checked="" type="checkbox"/> | 1000TX,RJ45. | | Auto ▾ | Disable ▾ | Auto ▾ |
| G3 | <input checked="" type="checkbox"/> | 1000TX,RJ45. | | Auto ▾ | Disable ▾ | Auto ▾ |

Enable

| Setting | Description | Factory Default |
|-----------|--|-----------------|
| Checked | Allows data transmission through the port. | Checked |
| Unchecked | Immediately shuts off port access. | |

Media Type

| Setting | Description | Factory Default |
|------------|--|-----------------|
| Media type | Displays the media type for each module’s port | N/A |

Description

| Setting | Description | Factory Default |
|--------------------|--|-----------------|
| Max. 63 characters | Specifies an alias for the port to help administrators differentiate between different ports. Example: PLC 1 | None |

Speed

| Setting | Description | Factory Default |
|-----------|--|-----------------|
| Auto | Allows the port to use the IEEE 802.3u protocol to negotiate with connected devices. The port and connected devices will determine the best speed for that connection. | Auto |
| 1G-Full | Choose one of these fixed speed options if the connected Ethernet device has trouble auto-negotiating for line speed. | |
| 100M-Full | | |
| 100M-Half | | |
| 10M-Full | | |
| 10M-Half | | |

FDX Flow Ctrl

This setting enables or disables flow control for the port when the port's Speed is set to Auto. The final result will be determined by the Auto process between the Moxa switch and connected devices.

| Setting | Description | Factory Default |
|---------|---|-----------------|
| Enable | Enables flow control for this port when the port's Speed is set to Auto. | Disabled |
| Disable | Disables flow control for this port when the port's Speed is set to Auto. | |

MDI/MDIX

| Setting | Description | Factory Default |
|---------|---|-----------------|
| Auto | Allows the port to auto-detect the port type of the connected Ethernet device and change the port type accordingly. | Auto |
| MDI | Choose MDI or MDIX if the connected Ethernet device has trouble auto-negotiating for port type. | |
| MDIX | | |

Port Status

The following table shows the status of each port, including the media type, link status, flow control, and port state.

| Port Status | | | | | |
|-------------|--------------|-------------|-----------------|--------------|------------|
| Port | Media Type | Link Status | MDI/MDIX Status | Flow Control | Port State |
| 1 | 100TX,RJ45. | Link Down | -- | Disabled | -- |
| 2 | 100TX,RJ45. | Link Down | -- | Disabled | -- |
| 3 | 100TX,RJ45. | Link Down | -- | Disabled | -- |
| 4 | 100TX,RJ45. | Link Down | -- | Disabled | -- |
| 5 | 100TX,RJ45. | Link Down | -- | Disabled | -- |
| 6 | 100TX,RJ45. | Link Down | -- | Disabled | -- |
| 7 | 100TX,RJ45. | Link Down | -- | Disabled | -- |
| G1 | 1000TX,RJ45. | 100M Full | MDIX | Disabled | Forwarding |
| G2 | 1000TX,RJ45. | Link Down | -- | Disabled | -- |
| G3 | 1000TX,RJ45. | Link Down | -- | Disabled | -- |

Link Aggregation

Link aggregation involves grouping links into a link aggregation group. A MAC client can treat link aggregation groups as if they were a single link.

The Moxa switch's port trunking feature allows devices to communicate by aggregating up to 4 trunk groups, with a maximum of 8 ports for each group. If one of the 8 ports fails, the other seven ports will automatically provide backup and share the traffic.

Port trunking can be used to combine up to 8 ports between two Moxa switches. If all ports on both switches are configured as 100BaseTX and they are operating in full duplex, the potential bandwidth of the connection will be 1600 Mbps.

The Port Trunking Concept

Moxa has developed a port trunking protocol that provides the following benefits:

- Greater flexibility in setting up your network connections, since the bandwidth of a link can be doubled, tripled, or quadrupled.
- Redundancy—if one link is broken, the remaining trunked ports share the traffic within this trunk group.
- Load sharing—MAC client traffic can be distributed across multiple links.

To avoid broadcast storms or loops in your network while configuring a trunk, first disable or disconnect all ports that you want to add to the trunk or remove from the trunk. After you finish configuring the trunk, enable or re-connect the ports.

If all ports on both switch units are configured as 100BaseTX and they are operating in full duplex mode, the potential bandwidth of the connection will be up to 1.6 Gbps. This means that users can double, triple, or quadruple the bandwidth of the connection by port trunking between two Moxa switches.

Each Moxa switch can set a maximum of 3 port trunking groups. When you activate port trunking, certain settings on each port will be reset to factory default values or disabled:

- Communication redundancy will be reset.
- 802.1Q VLAN will be reset.
- Multicast Filtering will be reset.
- Port Lock will be reset and disabled.
- Set Device IP will be reset.
- Mirror will be reset.

After port trunking has been activated, you can configure these items again for each trunking port.

Port Trunking

The **Port Trunking Settings** page is where ports are assigned to a trunk group.

| Select | Port | Media Type | Description | Link Status |
|-------------------------------------|------|--------------|-------------|-------------|
| <input checked="" type="checkbox"/> | 1 | 100TX,RJ45. | | Link down |
| <input checked="" type="checkbox"/> | 2 | 100TX,RJ45. | | Link down |
| <input type="checkbox"/> | 4 | 100TX,RJ45. | | Link down |
| <input type="checkbox"/> | 6 | 100TX,RJ45. | | Link down |
| <input type="checkbox"/> | 7 | 100TX,RJ45. | | 100M Full |
| <input type="checkbox"/> | G1 | 1000TX,RJ45. | | Link down |
| <input type="checkbox"/> | G2 | 1000TX,RJ45. | | Link down |

| Group | Type | Member Ports |
|-------|--------|--------------|
| Trk1 | Static | 1, 2 |
| Trk2 | Static | 3, 5 |

Step 1: Select the desired **Trunk Group**

Step 2: Select the **Trunk Type** (Static or LACP).

Step 3: Select the Trunk Group to modify the desired ports if necessary

Trunk Group (maximum of 4 trunk groups)

| Setting | Description | Factory Default |
|--|------------------------------------|-----------------|
| Trk1, Trk2, Trk3, Trk4 (depends on switching chip capability; some Moxa switches only support 3 trunk groups) | Specifies the current trunk group. | Trk1 |

The EDS 400A series does not support Port Trunking. The number of Trunk Groups for other models are listed in the following table:

| No. of Trunk Groups | Model |
|---------------------|------------------------------------|
| 2 | EDS-505A, EDS-P506A-4PoE, EDS-516A |
| 3 | EDS-518A |
| 4 | For other models |

Trunk Type

| Setting | Description | Factory Default |
|---------|---|-----------------|
| Static | Selects Moxa’s static trunking protocol. | Static |
| LACP | Selects LACP (IEEE 802.3ad, Link Aggregation Control Protocol). | Static |

Trunking Status

The **Trunking Status table** shows the Trunk Group configuration status.

| Group | Type | Member Ports | Status |
|-------|--------|--------------|--------|
| Trk1 | Static | 1 | OK |
| | | 2 | OK |
| Trk2 | Static | 3 | OK |
| | | 5 | OK |

Link-Swap Fast Recovery

The Link-Swap Fast Recovery function, which is enabled by default, allows the Moxa switch to return to normal operation extremely quickly after devices are unplugged and then re-plugged into different ports. The recovery time is on the order of a few milliseconds (compare this with standard commercial switches for which the recovery time could be on the order of several minutes). To disable the Link-Swap Fast Recovery function, or to re-enable the function after it has already been disabled, access either the Console utility’s **Link-Swap recovery** page, or the Web Browser interface’s **Link-Swap fast recovery** page, as shown below.



Link-Swap-Fast-Recovery

| Setting | Description | Factory Default |
|----------------|---|-----------------|
| Enable/Disable | Checkmark the checkbox to enable the Link-Swap-Fast-Recovery function | Enable |

Multicast

Multicast filtering improves the performance of networks that carry multicast traffic. This section explains multicasts, multicast filtering, and how multicast filtering can be implemented on your Moxa switch.

The Concept of Multicast Filtering

What is an IP Multicast?

A *multicast* is a packet sent by one host to multiple hosts. Only those hosts that belong to a specific multicast group will receive the multicast. If the network is set up correctly, a multicast can only be sent to an end-station or a subset of end-stations on a LAN or VLAN that belong to the multicast group. Multicast group members can be distributed across multiple subnets, so that multicast transmissions can occur within a campus LAN or over a WAN. In addition, networks that support IP multicast send only *one* copy of the desired information across the network until the delivery path that reaches group members diverges. To make more efficient use of network bandwidth, it is only at these points that multicast packets are duplicated and forwarded. A multicast packet has a multicast group address in the destination address field of the packet's IP header.

Benefits of Multicast

The benefits of using IP multicast are:

- It uses the most efficient, sensible method to deliver the same information to many receivers with only one transmission.
- It reduces the load on the source (for example, a server) since it will not need to produce several copies of the same data.
- It makes efficient use of network bandwidth and scales well as the number of multicast group members increases.
- Works with other IP protocols and services, such as Quality of Service (QoS).

Multicast transmission makes more sense and is more efficient than unicast transmission for some applications. For example, multicasts are often used for video-conferencing, since high volumes of traffic must be sent to several end-stations at the same time, but where broadcasting the traffic to all end-stations would cause a substantial reduction in network performance. Furthermore, several industrial automation protocols, such as Allen-Bradley, EtherNet/IP, Siemens Profibus, and Foundation Fieldbus HSE (High Speed Ethernet), use multicast. These industrial Ethernet protocols use publisher/subscriber communications models by multicasting packets that could flood a network with heavy traffic. IGMP Snooping is used to prune multicast traffic so that it travels only to those end destinations that require the traffic, reducing the amount of traffic on the Ethernet LAN.

Multicast Filtering

Multicast filtering ensures that only end-stations that have joined certain groups receive multicast traffic. With multicast filtering, network devices only forward multicast traffic to the ports that are connected to registered end-stations. The following two figures illustrate how a network behaves without multicast filtering, and with multicast filtering.

Network without multicast filtering

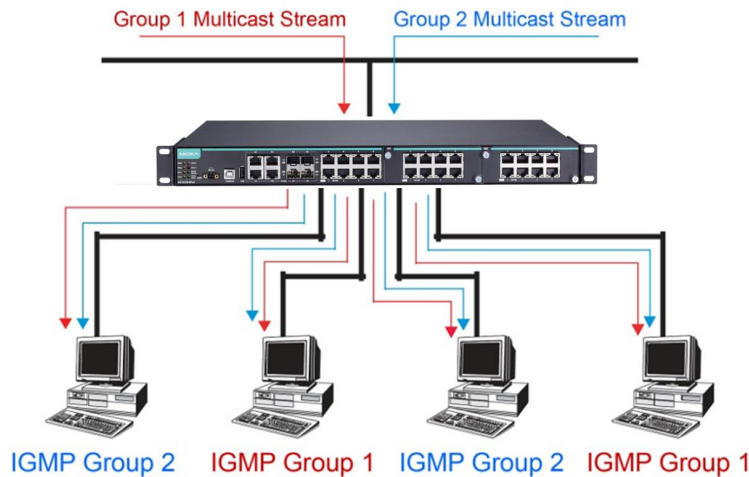

All hosts receive the multicast traffic, even if they don't need it.

Network with multicast filtering

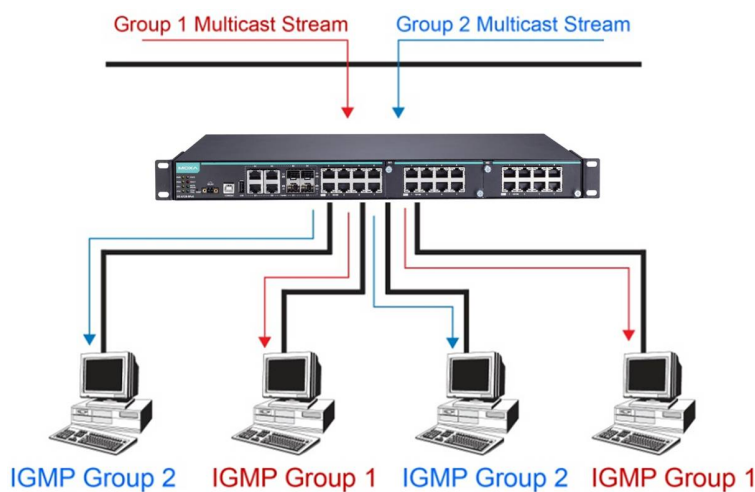

Hosts only receive dedicated traffic from other hosts belonging to the same group.

Multicast Filtering and Moxa's Industrial Rackmount Switches

There are three ways to achieve multicast filtering with a Moxa switch has: IGMP (Internet Group Management Protocol) Snooping, GMRP (GARP Multicast Registration Protocol), and adding a static multicast MAC manually to filter multicast traffic automatically.

Snooping Mode

Snooping Mode allows your switch to forward multicast packets only to the appropriate ports. The switch **snoops** on exchanges between hosts and an IGMP device, such as a router, to find those ports that want to join a multicast group, and then configures its filters accordingly.

Query Mode

Query mode allows the Moxa switch to work as the Querier if it has the lowest IP address on the subnetwork to which it belongs.

NOTE IGMP Snooping Enhanced mode is only provided in Layer 2 switches.

IGMP querying is enabled by default on the Moxa switch to ensure that query election is activated. Enable query mode to run multicast sessions on a network that does not contain IGMP routers (or queriers). Query mode allows users to enable IGMP snooping by VLAN ID. Moxa switches support IGMP snooping version 1, version 2, and version 3. Version 2 is compatible with version 1. The default setting is IGMP V1/V2.

NOTE Moxa Layer 3 switches are compatible with any device that conforms to the IGMP v2 and IGMP v3 device protocols. Layer 2 switches only support IGMP v1/v2.

IGMP Multicast Filtering

IGMP is used by IP-supporting network devices to register hosts with multicast groups. It can be used on all LANs and VLANs that contain a multicast capable IP router, and on other network devices that support multicast filtering. Moxa switches support IGMP version 1, 2 and 3. IGMP version 1 and 2 work as follows:

- The IP router (or querier) periodically sends query packets to all end-stations on the LANs or VLANs that are connected to it. For networks with more than one IP router, the router with the lowest IP address is the querier. A switch with IP address lower than the IP address of any other IGMP queriers connected to the LAN or VLAN can become the IGMP querier.
- When an IP host receives a query packet, it sends a report packet back that identifies the multicast group that the end-station would like to join.
- When the report packet arrives at a port on a switch with IGMP Snooping enabled, the switch knows that the port should forward traffic for the multicast group, and then proceeds to forward the packet to the router.
- When the router receives the report packet, it registers that the LAN or VLAN requires traffic for the multicast groups.
- When the router forwards traffic for the multicast group to the LAN or VLAN, the switches only forward the traffic to ports that received a report packet.

IGMP version 3 supports "source filtering," which allows the system to define how to treat packets from specified source addresses. The system can either white-list or black-list specified sources.

IGMP version comparison

| IGMP Version | Main Features | Reference |
|--------------|--|-----------|
| V1 | a. Periodic query | RFC-1112 |
| V2 | Compatible with V1 and adds: a. Group-specific query b. Leave group messages c. Resends specific queries to verify leave message was the last one in the group d. Querier election | RFC-2236 |
| V3 | Compatible with V1, V2, and adds: a. Source filtering - accept multicast traffic from specified source - accept multicast traffic from any source except the specified source | RFC-3376 |

GMRP (GARP Multicast Registration Protocol)

Moxa switches support IEEE 802.1D-1998 GMRP (GARP Multicast Registration Protocol), which is different from IGMP (Internet Group Management Protocol). GMRP is a MAC-based multicast management protocol, whereas IGMP is IP-based. GMRP provides a mechanism that allows bridges and end stations to register or de-register Group membership information dynamically. GMRP functions similarly to GVRP, except that GMRP registers multicast addresses on ports. When a port receives a **GMRP-join** message, it will register the multicast address to its database if the multicast address is not registered, and all the multicast packets with that multicast address are able to be forwarded from this port. When a port receives a **GMRP-leave** message, it will de-register the multicast address from its database, and all the multicast packets with this multicast address will not be able to be forwarded from this port.

Static Multicast MAC

Some devices may only support multicast packets, but not support either IGMP Snooping or GMRP. The Moxa switch supports adding multicast groups manually to enable multicast filtering.

Enabling Multicast Filtering

Use the USB console or web interface to enable or disable IGMP Snooping and IGMP querying. If IGMP Snooping is not enabled, then IP multicast traffic is always forwarded, flooding the network.

IGMP Snooping

IGMP Snooping provides the ability to prune multicast traffic so that it travels only to those end destinations that require that traffic, thereby reducing the amount of traffic on the Ethernet LAN.

NOTE IGMP Snooping will be disabled when Port-Based VLAN is enabled.

IGMP Snooping Setting

Enable IGMP Snooping (Global)

| Setting | Description | Factory Default |
|----------------|---|-----------------|
| Enable/Disable | Checkmark the Enable IGMP Snooping checkbox near the top of the window to enable the IGMP Snooping function globally. | Disabled |

Query Interval (sec)

| Setting | Description | Factory Default |
|------------------------------------|--|-----------------|
| Numerical value, input by the user | Sets the query interval of the Querier function globally. Valid settings are from 20 to 600 seconds. | 125 seconds |

Enable Multicast Fast Forwarding Mode

| Setting | Description | Factory Default |
|----------------|--|-----------------|
| Enable/Disable | Select the Enable Multicast Fast Forwarding Mode checkbox to achieve fast multicast forwarding path re-learning while the ring redundant network is down. Note: Turbo Ring V2 or Turbo Chain must be enabled. | Disabled |

Enable IGMP Snooping

| Setting | Description | Factory Default |
|----------------|---|--|
| Enable/Disable | Enables or disables the IGMP Snooping function on that particular VLAN. | Enabled if IGMP Snooping is enabled globally |

Querier

| Setting | Description | Factory Default |
|-----------------------|---|-----------------|
| Disable | Disables the Moxa switch's querier function. | V1/V2 |
| V1/V2 and V3 checkbox | V1/V2: Enables switch to send IGMP snooping version 1 and 2 queries V3: Enables switch to send IGMP snooping version 3 queries | |

Static Multicast Querier Port

| Setting | Description | Factory Default |
|-----------------|--|-----------------|
| Select/Deselect | Select the ports that will connect to the multicast routers. These ports will receive all multicast packets from the source. This option is only active when IGMP Snooping is enabled. | Disabled |

NOTE If a router or layer 3 switch is connected to the network, it will act as the Querier, and consequently this Querier option will be disabled on all Moxa layer 2 switches.

If all switches on the network are Moxa layer 2 switches, then only one layer 2 switch will act as Querier.

NOTE Multicast Fast Forwarding Mode is one function of V-ON technology that should be enabled in layer 2 and layer 3 switches. For a detailed introduction, please refer to *Moxa Managed Ethernet Switch Redundancy Protocol (UI 2.0) User’s Manual*.

IGMP Group Status

The Moxa switch displays the current active IGMP groups that were detected. View IGMP group setting per VLAN ID on this page.

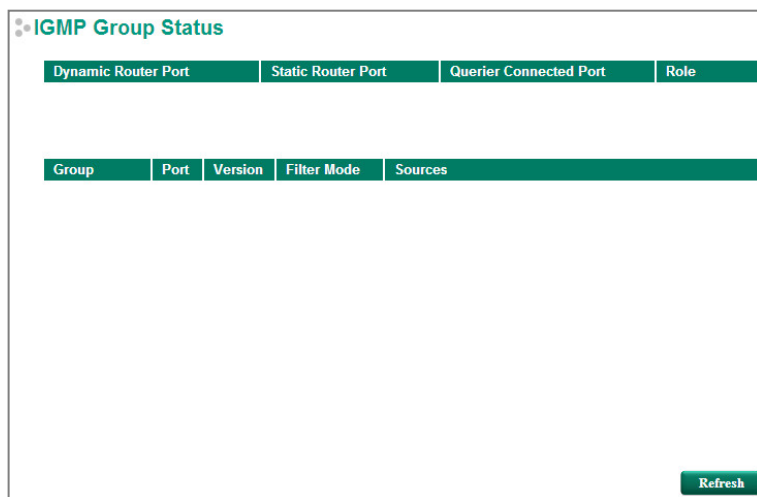

The information shown in the table includes:

- Dynamic Router Port: Indicates that a multicast router connects to or sends packets from these port(s).
- Static Router Port: Displays the static multicast querier port(s).
- Querier Connected Port: Displays the port that is connected to the querier.
- Role: Indicates if the switch is a querier. Displays Querier or Non-Querier.
- Group: Displays the multicast group addresses.
- Port: Displays the port that receives the multicast stream or the port the multicast stream is forwarded to
- Version: Displays the IGMP Snooping version.
- Filter Mode: Indicates that the multicast source address is included or excluded. Displays Include or Exclude when IGMP v3 is enabled
- Sources: Displays the multicast source address when IGMP v3 is enabled

Stream Table

This page displays the multicast stream forwarding status. It allows you to view the status per VLAN ID.

IGMP Stream Status

| Index | Stream Group | Stream Source | Port | Member Ports |
|-------|-----------------|---------------|------|--------------|
| 1 | 239.255.255.250 | 172.21.2.29 | 2 | 2,5 |

[Refresh](#)

- Stream Group:** Multicast group IP address
- Stream Source:** Multicast source IP address
- Port:** The port that receives the multicast stream
- Member ports:** Ports the multicast stream is forwarded to

NOTE IGMP Stream Status is only supported by Moxa’s Layer 3 switches.

Static Multicast Address

Static Multicast Address

MAC Address - - - - -

Member Port 1 2 3 4 5 6 7 G1
 G2 G3

[Apply](#)

| <input type="checkbox"/> | MAC Address | Member Port |
|--------------------------|-------------|-------------|
| All | | |

[Delete](#)

NOTE The MAC address (01:00:5E:XX:XX:XX) will appear on the Static Multicast Address page. Activate IGMP Snooping to implement automatic classification.

MAC Address

| Setting | Description | Factory Default |
|---------|--|-----------------|
| Integer | Type the MAC address in the MAC Address field to specify a static multicast address. | None |

Member Port

| Setting | Description | Factory Default |
|-----------------|--|-----------------|
| Select/Deselect | Checkmark the appropriate check boxes to select the join ports for this multicast group. | None |

GMRP

GMRP is a MAC-based multicast management protocol, whereas IGMP is IP-based. GMRP provides a mechanism that allows bridges and end stations to register or un-register Group membership information dynamically.

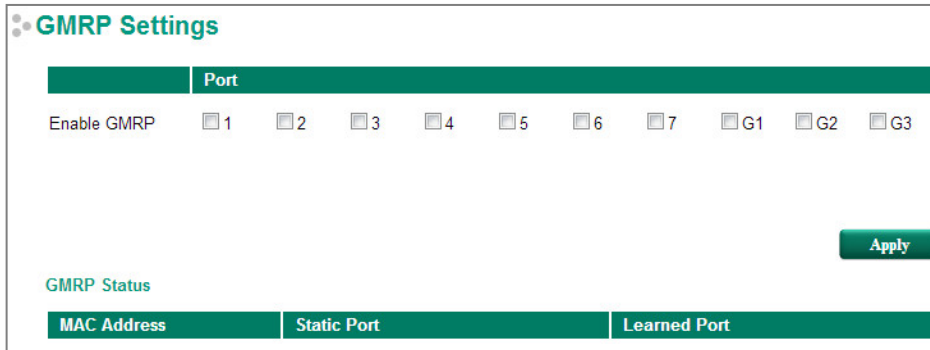

Enable GMRP

| Setting | Description | Factory Default |
|-----------------|--|-----------------|
| Select/Deselect | Checkmark the check boxes to enable GMRP for the port listed in the Port column. | None |

GMRP Status

The Moxa switch displays the current active GMRP groups that were detected.

MAC Address: The Multicast MAC address

Static Port: This multicast address is defined by static multicast

Learned Port: This multicast address is learned by GMRP

QoS

The Moxa switch’s traffic prioritization capability provides Quality of Service (QoS) to your network by making data delivery more reliable. You can prioritize traffic on your network to ensure that high priority data is transmitted with minimum delay. Traffic can be controlled by a set of rules to obtain the required Quality of Service for your network. The rules define different types of traffic and specify how each type should be treated as it passes through the switch. The Moxa switch can inspect both IEEE 802.1p/1Q layer 2 CoS tags, and even layer 3 TOS information to provide consistent classification of the entire network. The Moxa switch’s QoS capability improves the performance and determinism of industrial networks for mission critical applications.

There are four types of QoS settings, depending on which model of switch you are using.

| Type | Model |
|----------|--|
| Type 1 | EDS-510E, EDS-G512E-8PoE |
| Type 2 | EDS-G508E, EDS-G512E-4GSFP, EDS-G516E-4GSFP |
| Type 3-1 | EDS-518E, IKS-6726A, IKS-6728A, IKS-6728A-8PoE |
| Type 3-2 | IKS-G6524A, IKS-G6824A, ICS-G7526A, ICS-G7826A, ICS-G7528A, ICS-G7828A, ICS-G7748A, ICS-G7848A, ICS-G7750A, ICS-G7850A, ICS-G7752A, ICS-G7852A |

The Traffic Prioritization Concept

Traffic prioritization allows you to prioritize data so that time-sensitive and system-critical data can be transferred smoothly and with minimal delay over a network. The benefits of using traffic prioritization are:

- Improve network performance by controlling a wide variety of traffic and by managing congestion.
- Assign priorities to different categories of traffic. For example, set higher priorities for time-critical or business-critical applications.
- Provide predictable throughput for multimedia applications, such as video conferencing or voice over IP, and minimize traffic delay and jitter.
- Improve network performance as the amount of traffic grows. Doing so will reduce costs since it will not be necessary to keep adding bandwidth to the network.

Traffic prioritization uses the four traffic queues that are present in your Moxa switch to ensure that high priority traffic is forwarded on a different queue from lower priority traffic. Traffic prioritization provides Quality of Service (QoS) to your network.

Moxa switch traffic prioritization depends on two industry-standard methods:

- **IEEE 802.1D**—a layer 2 marking scheme.
- **Differentiated Services (DiffServ)**—a layer 3 marking scheme.

IEEE 802.1D Traffic Marking

The IEEE Std 802.1D, 1998 Edition marking scheme, which is an enhancement to IEEE Std 802.1D, enables Quality of Service on the LAN. Traffic service levels are defined in the IEEE 802.1Q 4-byte tag, which is used to carry VLAN identification as well as IEEE 802.1p priority information. The 4-byte tag immediately follows the destination MAC address and Source MAC address.

The IEEE Std 802.1D, 1998 Edition priority marking scheme assigns an IEEE 802.1p priority level between 0 and 7 to each frame. The priority marking scheme determines the level of service that this type of traffic should receive. Refer to the table below for an example of how different traffic types can be mapped to the eight IEEE 802.1p priority levels.

| IEEE 802.1p Priority Level | IEEE 802.1D Traffic Type |
|----------------------------|---|
| 0 | Best Effort (default) |
| 1 | Background |
| 2 | Standard (spare) |
| 3 | Excellent Effort (business critical) |
| 4 | Controlled Load (streaming multimedia) |
| 5 | Video (interactive media); less than 100 milliseconds of latency and jitter |
| 6 | Voice (interactive voice); less than 10 milliseconds of latency and jitter |
| 7 | Network Control Reserved traffic |

Even though the IEEE 802.1D standard is the most widely used prioritization scheme for LAN environments, it still has some restrictions:

- It requires an additional 4-byte tag in the frame, which is normally optional for Ethernet networks. Without this tag, the scheme cannot work.
- The tag is part of the IEEE 802.1Q header, so to implement QoS at layer 2, the entire network must implement IEEE 802.1Q VLAN tagging.
- It is only supported on a LAN and not across routed WAN links, since the IEEE 802.1Q tags are removed when the packets pass through a router.

Differentiated Services (DiffServ) Traffic Marking

DiffServ is a Layer 3 marking scheme that uses the DiffServ Code Point (DSCP) field in the IP header to store the packet priority information. DSCP is an advanced intelligent method of traffic marking that allows you to choose how your network prioritizes different types of traffic. DSCP uses 64 values that map to user-defined service levels, allowing you to establish more control over network traffic.

The advantages of DiffServ over IEEE 802.1D are:

- You can configure how you want your switch to treat selected applications and types of traffic by assigning various grades of network service to them.
- No extra tags are required in the packet.
- DSCP uses the IP header of a packet to preserve priority across the Internet.
- DSCP is backwards compatible with IPV4 TOS, which allows operation with existing devices that use a layer 3 TOS enabled prioritization scheme.

Traffic Prioritization

Moxa switches classify traffic based on layer 2 of the OSI 7 layer model, and the switch prioritizes received traffic according to the priority information defined in the received packet. Incoming traffic is classified based upon the IEEE 802.1D frame and is assigned to the appropriate priority queue based on the IEEE 802.1p service level value defined in that packet. Service level markings (values) are defined in the IEEE 802.1Q 4-byte tag, and consequently traffic will only contain 802.1p priority markings if the network is configured with VLANs and VLAN tagging. The traffic flow through the switch is as follows:

- A packet received by the Moxa switch may or may not have an 802.1p tag associated with it. If it does not, then it is given a default 802.1p tag (which is usually 0). Alternatively, the packet may be marked with a new 802.1p value, which will result in all knowledge of the old 802.1p tag being lost.
- Because the 802.1p priority levels are fixed to the traffic queues, the packet will be placed in the appropriate priority queue, ready for transmission through the appropriate egress port. When the packet reaches the head of its queue and is about to be transmitted, the device determines whether or not the egress port is tagged for that VLAN. If it is, then the new 802.1p tag is used in the extended 802.1D header.
- The Moxa switch will check a packet received at the ingress port for IEEE 802.1D traffic classification, and then prioritize it based on the IEEE 802.1p value (service levels) in that tag. It is this 802.1p value that determines which traffic queue the packet is mapped to.

Traffic Queues

The hardware of Moxa switches has multiple traffic queues that allow packet prioritization to occur. Higher priority traffic can pass through the Moxa switch without being delayed by lower priority traffic. As each packet arrives in the Moxa switch, it passes through any ingress processing (which includes classification, marking/re-marking), and is then sorted into the appropriate queue. The switch then forwards packets from each queue.

Moxa switches support two different queuing mechanisms:

- **Weight Fair:** This method services all the traffic queues, giving priority to the higher priority queues. Under most circumstances, the Weight Fair method gives high priority precedence over low priority, but in the event that high priority traffic does not reach the link capacity, lower priority traffic is not blocked.
- **Strict:** This method services high traffic queues first; low priority queues are delayed until no more high priority data needs to be sent. The Strict method always gives precedence to high priority over low priority.

Configuring Traffic Prioritization

Quality of Service (QoS) provides a traffic prioritization capability to ensure that important data is delivered consistently and predictably. The Moxa switch can inspect IEEE 802.1p/1Q layer 2 CoS tags, and even layer 3 TOS information, to provide a consistent classification of the entire network. The Moxa switch's QoS capability improves your industrial network's performance and determinism for mission critical applications.

CoS Classification

Type 1

CoS Classification

Scheduling Mechanism: Weight Fair(8:4:2:1)

| Port | ToS Inspection | CoS Overwriting | Priority |
|------|-------------------------------------|-------------------------------------|-------------|
| 1 | <input checked="" type="checkbox"/> | <input checked="" type="checkbox"/> | 3(Normal) ▾ |
| 2 | <input checked="" type="checkbox"/> | <input checked="" type="checkbox"/> | 3(Normal) ▾ |
| 3 | <input checked="" type="checkbox"/> | <input checked="" type="checkbox"/> | 3(Normal) ▾ |
| 4 | <input checked="" type="checkbox"/> | <input checked="" type="checkbox"/> | 3(Normal) ▾ |
| 5 | <input checked="" type="checkbox"/> | <input checked="" type="checkbox"/> | 3(Normal) ▾ |
| 6 | <input checked="" type="checkbox"/> | <input checked="" type="checkbox"/> | 3(Normal) ▾ |
| 7 | <input checked="" type="checkbox"/> | <input checked="" type="checkbox"/> | 3(Normal) ▾ |
| G1 | <input checked="" type="checkbox"/> | <input checked="" type="checkbox"/> | 3(Normal) ▾ |
| G2 | <input checked="" type="checkbox"/> | <input checked="" type="checkbox"/> | 3(Normal) ▾ |

Apply

The Moxa switch supports inspection of layer 3 TOS and/or layer 2 CoS tag information to determine how to classify traffic packets.

Queuing Mechanism

| Setting | Description | Factory Default |
|-------------|--|-----------------|
| Weight Fair | The Moxa switch has 4 priority queues. In the weight fair scheme, an 8, 4, 2, 1 weighting is applied to the four priorities. This approach prevents the lower priority frames from being starved of opportunity for transmission with only a slight delay to the higher priority frames. | Weight Fair |
| Strict | In the Strict-priority scheme, all top-priority frames egress a port until that priority’s queue is empty, and then the next lower priority queue’s frames egress. This approach can cause the lower priorities to be starved of opportunity for transmitting any frames but ensures that all high priority frames will egress the switch as soon as possible. | |

TOS Inspection

| Setting | Description | Factory Default |
|----------------|--|-----------------|
| Enable/Disable | Enables or disables the Moxa switch for inspecting Type of Service (TOS) bits in the IPV4 frame to determine the priority of each frame. | Enabled |

COS Overwriting

| Setting | Description | Factory Default |
|----------------|--|-----------------|
| Enable/Disable | Enables or disables the Moxa switch for inspecting 802.1p COS tags in the MAC frame to determine the priority of each frame. | Enabled |

Priority

| Setting | Description | Factory Default |
|---------------|--|-----------------|
| Port priority | There are 4 priority queues: low, normal, medium, high | 3 (Normal) |

NOTE The priority of an ingress frame is determined in the following order:

1. TOS Inspection
2. CoS Overwriting
3. Priority

NOTE The designer can enable these classifications individually or in combination. For instance, if a “hot” higher priority port is required for a network design, **Inspect TOS** and **Inspect CoS** can be disabled. This setting leaves only port default priority active, which results in all ingress frames being assigned the same priority on that port.

Type 2

CoS Classification

Scheduling Mechanism Weight Fair(8:4:2:1)

| Port | ToS Inspection | CoS Overwriting | Priority |
|------|-------------------------------------|-------------------------------------|----------|
| G1 | <input checked="" type="checkbox"/> | <input checked="" type="checkbox"/> | High ▾ |
| G2 | <input checked="" type="checkbox"/> | <input checked="" type="checkbox"/> | High ▾ |
| G3 | <input checked="" type="checkbox"/> | <input checked="" type="checkbox"/> | High ▾ |
| G4 | <input checked="" type="checkbox"/> | <input checked="" type="checkbox"/> | High ▾ |
| G5 | <input checked="" type="checkbox"/> | <input checked="" type="checkbox"/> | High ▾ |
| G6 | <input checked="" type="checkbox"/> | <input checked="" type="checkbox"/> | High ▾ |
| G7 | <input checked="" type="checkbox"/> | <input checked="" type="checkbox"/> | High ▾ |
| G8 | <input checked="" type="checkbox"/> | <input checked="" type="checkbox"/> | High ▾ |
| G9 | <input checked="" type="checkbox"/> | <input checked="" type="checkbox"/> | High ▾ |

Apply

Scheduling Mechanism

| Setting | Description | Factory Default |
|-------------|--|-----------------|
| Weight Fair | The Moxa switch has 4 priority queues. In the weight fair scheme, an 8, 4, 2, 1 weighting is applied to the four priorities. This approach prevents the lower priority frames from being starved of opportunity for transmission with only a slight delay to the higher priority frames. | Weight Fair |
| Strict | In the Strict-priority scheme, all top-priority frames egress a port until that priority’s queue is empty, and then the next lower priority queue’s frames egress. This approach can cause the lower priorities to be starved of opportunity for transmitting any frames but ensures that all high priority frames will egress the switch as soon as possible. | |

TOS Inspection

| Setting | Description | Factory Default |
|----------------|--|-----------------|
| Enable/Disable | Enables or disables the Moxa switch for inspecting Type of Service (TOS) bits in the IPV4 frame to determine the priority of each frame. | Enabled |

COS Overwriting

| Setting | Description | Factory Default |
|----------------|--|-----------------|
| Enable/Disable | Enables or disables the Moxa switch for inspecting 802.1p COS tags in the MAC frame to determine the priority of each frame. | Enabled |

Priority

| Setting | Description | Factory Default |
|---------------|--|-----------------|
| Port priority | There are 4 priority queues: low, normal, medium, high | High |

NOTE The priority of an ingress frame is determined in the following order:

1. ToS Inspection
2. CoS Overwriting
3. Priority

Type 3

QoS Classification

Scheduling Mechanism: Weight Fair(8:4:2:1)

| Port | ToS Inspection | CoS Overwriting | Priority |
|------|-------------------------------------|-------------------------------------|----------|
| 1 | <input checked="" type="checkbox"/> | <input checked="" type="checkbox"/> | 3 ▼ |
| 2 | <input checked="" type="checkbox"/> | <input checked="" type="checkbox"/> | 3 ▼ |
| 3 | <input checked="" type="checkbox"/> | <input checked="" type="checkbox"/> | 3 ▼ |
| 4 | <input checked="" type="checkbox"/> | <input checked="" type="checkbox"/> | 3 ▼ |
| 5 | <input checked="" type="checkbox"/> | <input checked="" type="checkbox"/> | 3 ▼ |
| 6 | <input checked="" type="checkbox"/> | <input checked="" type="checkbox"/> | 3 ▼ |
| 7 | <input checked="" type="checkbox"/> | <input checked="" type="checkbox"/> | 3 ▼ |
| 8 | <input checked="" type="checkbox"/> | <input checked="" type="checkbox"/> | 3 ▼ |
| 9 | <input checked="" type="checkbox"/> | <input checked="" type="checkbox"/> | 3 ▼ |
| 10 | <input checked="" type="checkbox"/> | <input checked="" type="checkbox"/> | 2 ▼ |

Apply

Scheduling Mechanism

| Setting | Description | Factory Default |
|-------------|---|-----------------|
| Weight Fair | The Moxa switch has 4 priority queues. In the weight fair scheme, an 8, 4, 2, 1 weighting is applied to the four priorities. This approach prevents the lower priority frames from being starved of opportunity for transmission with only a slight delay to the higher priority frames | Weight Fair |
| Strict | In the Strict-priority scheme, all top-priority frames egress a port until that priority's frames egress. This approach can cause the lower priorities to be starved of opportunity for transmitting frames but ensures that all high priority frames will egress the switch as soon as possible. | |

TOS Inspection

| Setting | Description | Factory Default |
|----------------|---|-----------------|
| Enable/Disable | Enables or disables the Moxa switch for inspecting Type of Server (TOS) bits in the IPV4 frame to determine the priority of each frame. | Enable |

COS Overwriting

| Setting | Description | Factory Default |
|----------------|--|-----------------|
| Enable/Disable | Enables or disables the Moxa switch for inspecting 802.1p COS tags in the MAC frame to determine the priority of each frame. | Enable |

Priority

| Setting | Description | Factory Default |
|---------|---|-----------------|
| 0 to 7 | The port priority has 8 priority queues: from 0 (lowest) to 7 (highest) | 3 |

NOTE The priority of an ingress frame is determined in the following order:

1. ToS Inspection
2. CoS Overwriting
3. Priority

CoS Mapping (Types 1 and 2)

CoS Mapping

| CoS | Priority Queue |
|-----|----------------|
| 0 | Low ▾ |
| 1 | Low ▾ |
| 2 | Normal ▾ |
| 3 | Normal ▾ |
| 4 | Medium ▾ |
| 5 | Medium ▾ |
| 6 | High ▾ |
| 7 | High ▾ |

Apply

CoS Value and Priority Queues

| Setting | Description | Factory Default |
|----------------------------|---|---------------------------------|
| Low/Normal/ Medium/High | Maps different CoS values to 4 different egress queues. | Low Normal Medium High |

CoS Mapping (Type 3-1)

CoS Mapping

| CoS | Priority Queue |
|-----|----------------|
| 0 | 0 ▾ |
| 1 | 0 ▾ |
| 2 | 1 ▾ |
| 3 | 1 ▾ |
| 4 | 2 ▾ |
| 5 | 2 ▾ |
| 6 | 3 ▾ |
| 7 | 3 ▾ |

Apply

CoS Value and Priority Queues

| Setting | Description | Factory Default |
|---------|---|--|
| 0 to 3 | Maps different CoS values to 4 different egress queues. | CoS 0, 1: 0 CoS 2, 3: 1 CoS 4, 5: 2 CoS 6, 7: 3 |

CoS Mapping (Type 3-2)

| CoS | Priority Queue |
|-----|----------------|
| 0 | 0 ▼ |
| 1 | 1 ▼ |
| 2 | 2 ▼ |
| 3 | 3 ▼ |
| 4 | 4 ▼ |
| 5 | 5 ▼ |
| 6 | 6 ▼ |
| 7 | 7 ▼ |

CoS Value and Priority Queues

| Setting | Description | Factory Default |
|---------|---|--|
| 0 to 7 | Maps different CoS values to 8 different egress queues. | CoS 0: 0 CoS 1: 1 CoS 2: 2 CoS 3: 3 CoS 4: 4 CoS 5: 5 CoS 6: 6 CoS 7: 7 |

DSCP Mapping (Types 1 and 2)

DSCP Mapping

| DSCP | Priority | DSCP | Priority | DSCP | Priority | DSCP | Priority |
|------|----------|------|----------|------|----------|------|----------|
| 0 | Low ▼ | 1 | Low ▼ | 2 | Low ▼ | 3 | Low ▼ |
| 4 | Low ▼ | 5 | Low ▼ | 6 | Low ▼ | 7 | Low ▼ |
| 8 | Low ▼ | 9 | Low ▼ | 10 | Low ▼ | 11 | Low ▼ |
| 12 | Low ▼ | 13 | Low ▼ | 14 | Low ▼ | 15 | Low ▼ |
| 16 | Normal ▼ | 17 | Normal ▼ | 18 | Normal ▼ | 19 | Normal ▼ |
| 20 | Normal ▼ | 21 | Normal ▼ | 22 | Normal ▼ | 23 | Normal ▼ |
| 24 | Normal ▼ | 25 | Normal ▼ | 26 | Normal ▼ | 27 | Normal ▼ |
| 28 | Normal ▼ | 29 | Normal ▼ | 30 | Normal ▼ | 31 | Normal ▼ |
| 32 | Medium ▼ | 33 | Medium ▼ | 34 | Medium ▼ | 35 | Medium ▼ |
| 36 | Medium ▼ | 37 | Medium ▼ | 38 | Medium ▼ | 39 | Medium ▼ |

Apply

DSCP Value and Priority Queues

| Setting | Description | Factory Default |
|----------------------------|---|--|
| Low/Normal/ Medium/High | Maps different TOS values to 4 different egress queues. | 0 to 15: Low 16 to 31: Normal 32 to 47: Medium 48 to 63: High |

DSCP Mapping (Type 3)

DSCP Mapping

| DSCP | Priority | DSCP | Priority | DSCP | Priority | DSCP | Priority |
|------|----------|------|----------|------|----------|------|----------|
| 0 | 0 ▼ | 1 | 0 ▼ | 2 | 0 ▼ | 3 | 0 ▼ |
| 4 | 0 ▼ | 5 | 0 ▼ | 6 | 0 ▼ | 7 | 0 ▼ |
| 8 | 1 ▼ | 9 | 1 ▼ | 10 | 1 ▼ | 11 | 1 ▼ |
| 12 | 1 ▼ | 13 | 1 ▼ | 14 | 1 ▼ | 15 | 1 ▼ |
| 16 | 2 ▼ | 17 | 2 ▼ | 18 | 2 ▼ | 19 | 2 ▼ |
| 20 | 2 ▼ | 21 | 2 ▼ | 22 | 2 ▼ | 23 | 2 ▼ |
| 24 | 3 ▼ | 25 | 3 ▼ | 26 | 3 ▼ | 27 | 3 ▼ |
| 28 | 3 ▼ | 29 | 3 ▼ | 30 | 3 ▼ | 31 | 3 ▼ |
| 32 | 4 ▼ | 33 | 4 ▼ | 34 | 4 ▼ | 35 | 4 ▼ |
| 36 | 4 ▼ | 37 | 4 ▼ | 38 | 4 ▼ | 39 | 4 ▼ |

Apply

DSCP Value and Priority Queues

| Setting | Description | Factory Default |
|---------|---|---|
| 0 to 7 | Maps different TOS values to 7 different egress queues. | 0 to 7: 0 8 to 15: 1 16 to 23: 2 24 to 31: 3 32 to 39: 4 40 to 47: 5 48 to 55: 6 56 to 63: 7 |

Rate Limiting

In general, one host should not be allowed to occupy unlimited bandwidth, particularly when the device malfunctions. For example, so-called "broadcast storms" could be caused by an incorrectly configured topology, or a malfunctioning device. Moxa industrial Ethernet switches not only prevents broadcast storms, but can also be configured to a different ingress rate for all packets, giving administrators full control of their limited bandwidth to prevent undesirable effects caused by unpredictable faults.

Traffic Rate Limiting Settings

Please note that two types of bandwidth management settings are available, depending on the specific model of switch.

| Type | Model |
|--------|--|
| Type 1 | EDS-510E |
| Type 2 | EDS-G508E, EDS-G512E-4GSFP, EDS-G516E-4GSFP, EDS-G512E-8PoE |
| Type 3 | EDS-518E, IKS-6726A, IKS-6728A, IKS-6728A-8PoE |
| Type 4 | IKS-G6524A, IKS-G6824A, ICS-G7526A, ICS-G7826A, ICS-G7528A, ICS-G7828A, ICS-G7748A, ICS-G7848A, ICS-G7750A, ICS-G7850A, ICS-G7752A, ICS-G7852A |

Type 1

For Type 1, the **Control Mode** setting on the **Rate Limiting** page can be set to **Normal** or **Port Disable**.

Control Mode

| Setting | Description | Factory Default |
|--------------|---|-----------------|
| Normal | Set the max. ingress rate limit for different packet types | Normal |
| Port Disable | When the ingress multicast and broadcast packets exceed the ingress rate limit, the port will be disabled for a certain period. During this period, all packets from this port will be discarded. | |

Rate Limiting: Normal

Ingress Rate Limit

Rate Limiting

Control Mode: Normal

| Port | Policy | Ingress Priority Queue Rate | | | |
|------|-----------------|-----------------------------|--------|--------|------|
| | | Low | Normal | Medium | High |
| 1 | Limit All | 8M | 8M | 8M | 8M |
| 2 | Limit Broadcast | 8M | 8M | 8M | 8M |
| 3 | Limit Broadcast | 8M | 8M | 8M | 8M |
| 4 | Limit Broadcast | 8M | 8M | 8M | 8M |
| 5 | Limit Broadcast | 8M | 8M | 8M | 8M |
| 6 | Limit Broadcast | 8M | 8M | 8M | 8M |
| 7 | Limit Broadcast | 8M | 8M | 8M | 8M |

| Policy | Description | Factory Default |
|---|--|--------------------|
| Limit All | Select the ingress rate limit for different packet types from the following options: Unlimited, 128K, 256K, 512K, 1M, 2M, 4M, 8M | Limit Broadcast 8M |
| Limit Broadcast, Multicast, Flooded Unicast | | |
| Limit Broadcast, Multicast | | |
| Limit Broadcast | | |

Egress Rate Limit

| Port | Egress Rate |
|------|-------------|
| 1 | Unlimited |
| 2 | Unlimited |
| 3 | Unlimited |
| 4 | Unlimited |
| 5 | Unlimited |
| 6 | Unlimited |
| 7 | Unlimited |

| Setting | Description | Factory Default |
|------------------------------------|--|-----------------|
| Egress rate (% of max. throughput) | Select the egress rate limit (% of max. throughput) for all packets from the following options: Not Limited, 3%, 5%, 10%, 15%, 25%, 35%, 50%, 65%, 85% | Unlimited |

Rate Limiting: Port Disable

Rate Limiting

Control Mode Port Disable ▾

Port Disable Duration (1~65535s)

| Port | Ingress(fps of multicast and broadcast packets.) |
|------|--|
| 4 | Unlimited ▾ |
| 6 | Unlimited ▾ |
| 7 | Unlimited ▾ |
| G1 | Unlimited ▾ |
| G2 | Unlimited ▾ |
| G3 | Unlimited ▾ |

Apply

| Setting | Description | Factory Default |
|---|--|-----------------|
| Port disable duration (1-65535 seconds) | When the ingress multicast and broadcast packets exceed the ingress rate limit, the port will be disabled for this period of time. During this time, all packets from this port will be discarded. | 30 seconds |
| Ingress (frames per second) | Select the ingress rate (fps) limit for all packets from the following options: Not Limited, 4464, 7441, 14881, 22322, 37203, 52084, 74405 | Unlimited |

Type 2

For Type 2, the **Action** setting on the **Rate Limiting** page can be set to **Drop Packet** or **Disable Port**.

Action

| Setting | Description | Factory Default |
|--------------|---|-----------------|
| Drop Packet | Set the max. ingress rate limit for ingress packets | Drop Packet |
| Disable Port | When the ingress packets exceed the ingress rate limit, the port will be disabled for a certain period. During this period, all packets from this port will be discarded. | |

Rate Limiting: Drop Packet

Rate Limiting

Action: Drop Packet

| Port | Ingress Rate |
|------|--------------|
| G1 | Unlimited |
| G2 | Unlimited |
| G3 | Unlimited |
| G4 | Unlimited |
| G5 | Unlimited |
| G6 | Unlimited |
| G7 | Unlimited |
| G8 | Unlimited |
| G9 | Unlimited |
| G10 | Unlimited |

Apply

| Setting | Description | Factory Default |
|-------------------------------------|---|-----------------|
| Ingress rate (% of max. throughput) | Select the ingress rate limit (% of max. throughput) for all packets from the following options: Not Limited, 3%, 5%, 10%, 15%, 25%, 35%, 50%, 65%, 85% | Unlimited |

Rate Limiting: Disable Port

Rate Limiting

Action: Disable Port

Disabled Duration (sec): 30

| Port | Ingress Threshold |
|------|-------------------|
| G1 | Unlimited |
| G2 | Unlimited |
| G3 | Unlimited |
| G4 | Unlimited |
| G5 | Unlimited |
| G6 | Unlimited |
| G7 | Unlimited |
| G8 | Unlimited |
| G9 | Unlimited |
| G10 | Unlimited |

Apply

| Setting | Description | Factory Default |
|----------------------------|--|-----------------|
| Duration (1-65535 seconds) | When the ingress packets exceed the ingress rate limit, the port will be disabled for a certain period. | 30 seconds |
| Ingress (frame per second) | Select the ingress rate (fps) limit for all packets from the following options: Not Limited, 4464, 7441, 14881, 22322, 37203, 52084, 74405 | Unlimited |

Type 3

For Type 3, the **Action** setting on the **Rate Limiting** page can be set to **Drop Packet** or **Disable Port**.

Action

| Setting | Description | Factory Default |
|--------------|---|-----------------|
| Drop Packet | Set the max. ingress/egress rate limit for ingress/egress packets | Drop Packet |
| Disable Port | When the ingress packets exceed the ingress rate limit, the port will be disabled for a certain period. During this period, all packets from this port will be discarded. | |

Rate Limiting: Drop Packet

Rate Limiting

Action Drop Packet ▼

| Port | Ingress Rate | Egress Rate |
|------|--------------|-------------|
| 1 | Unlimited ▼ | Unlimited ▼ |
| 2 | Unlimited ▼ | Unlimited ▼ |
| 3 | Unlimited ▼ | Unlimited ▼ |
| 4 | Unlimited ▼ | Unlimited ▼ |
| 5 | Unlimited ▼ | Unlimited ▼ |
| 6 | Unlimited ▼ | Unlimited ▼ |
| 7 | Unlimited ▼ | Unlimited ▼ |
| 8 | Unlimited ▼ | Unlimited ▼ |
| 9 | Unlimited ▼ | Unlimited ▼ |
| 10 | Unlimited ▼ | Unlimited ▼ |

Apply

| Setting | Description | Factory Default |
|-------------------------------------|---|-----------------|
| Ingress rate (% of max. throughput) | Select the ingress rate limit (% of max. throughput) for all packets from the following options: Not Limited, 3%, 5%, 10%, 15%, 25%, 35%, 50%, 65%, 85% | Unlimited |
| Egress rate (% of max. throughput) | Select the egress rate limit (% of max. throughput) for all packets from the following options: Not Limited, 3%, 5%, 10%, 15%, 25%, 35%, 50%, 65%, 85% | Unlimited |

Rate Limiting: Disable Port

Rate Limiting

Action: Disable Port ▼

Disabled Duration (sec): 30

| Port | Ingress Threshold |
|------|-------------------|
| 1 | Unlimited ▼ |
| 2 | Unlimited ▼ |
| 3 | Unlimited ▼ |
| 4 | Unlimited ▼ |
| 5 | Unlimited ▼ |
| 6 | Unlimited ▼ |
| 7 | Unlimited ▼ |
| 8 | Unlimited ▼ |
| 9 | Unlimited ▼ |
| 10 | Unlimited ▼ |

Apply

| Setting | Description | Factory Default |
|---|--|-----------------|
| Port disable duration (1-65535 seconds) | When the ingress packets exceed the ingress rate limit, the port will be disabled for a certain period. | 30 seconds |
| Ingress (frame per second) | Select the ingress rate (fps) limit for all packets from the following options: Not Limited, 4464, 7441, 14881, 22322, 37203, 52084, 74405 | Unlimited |

Type 4

For Type 4, the **Control Mode** setting on the **Rate Limiting** page can be set to **Normal** or **Port Disable**.

Control Mode

| Setting | Description | Factory Default |
|--------------|---|-----------------|
| Normal | Set the max. ingress rate limit for different packet types | 30 seconds |
| Port Disable | When the ingress multicast and broadcast packets exceed the ingress rate limit, the port will be disabled for a certain period. During this period, all packets from this port will be discarded. | Unlimited |

Rate Limiting: Normal

Ingress Rate Limit

Rate Limiting

Control Mode: Normal ▼

| Port | Ingress Policy | Ingress Rate |
|------|--|--------------|
| 13 | Limit Broadcast ▼ | 8M ▼ |
| 14 | Limit All Limit Broadcast, Multicast, Flooded Unicast | 8M ▼ |
| 15 | Limit Broadcast, Multicast | 8M ▼ |
| 16 | Limit Broadcast ▼ | 8M ▼ |
| 17 | Limit Broadcast ▼ | 8M ▼ |
| 18 | Limit Broadcast ▼ | 8M ▼ |

| Policy | Description | Factory Default |
|---|--|--------------------|
| Limit All | Select the ingress rate limit for different packet types from the following options: Unlimited, 128K, 256K, 512K, 1M, 2M, 4M, 8M | Limit Broadcast 8M |
| Limit Broadcast, Multicast, Flooded Unicast | | |
| Limit Broadcast, Multicast | | |
| Limit Broadcast | | |

Egress Rate Limit

| Port | Egress Rate |
|------|--------------|
| 13 | Unlimited |
| 14 | Unlimited |
| 15 | Unlimited |
| 16 | 3% (3Mbps) |
| 17 | 5% (5Mbps) |
| 18 | 10% (10Mbps) |
| 19 | 15% (15Mbps) |
| | 25% (25Mbps) |
| | 35% (35Mbps) |
| | 50% (50Mbps) |
| | 65% (65Mbps) |
| | 85% (85Mbps) |

| Setting | Description | Factory Default |
|-------------|--|-----------------|
| Egress rate | Select the egress rate limit (% of max. throughput) for all packets from the following options: Not Limited, 3%, 5%, 10%, 15%, 25%, 35%, 50%, 65%, 85% | Unlimited |

Rate Limiting: Port Disable

Rate Limiting

Control Mode:

Port Disable Duration (1-65535s):

| Port | Ingress(fps of multicast and broadcast packets.) |
|------|--|
| 13 | Unlimited |
| 14 | Unlimited |
| 15 | 44640 fps |
| 16 | 74410 fps |
| 17 | 148810 fps |
| 18 | 223220 fps |
| 19 | 372030 fps |
| | 520840 fps |
| | 744050 fps |
| | Unlimited |

| Setting | Description | Factory Default |
|---|--|-----------------|
| Port disable duration (1-65535 seconds) | When the ingress packets exceed the ingress rate limit, the port will be disabled for a certain period. | 30 seconds |
| Ingress (frame per second) | Select the ingress rate (fps) limit for all packets from the following options: Not Limited, 4464, 7441, 14881, 22322, 37203, 52084, 74405 | Unlimited |

Security

Security can be categorized into two levels: the user name/password level, and the port access level. Moxa switches provide many kinds of security functions, including Login Authentication, Management Interface, Trusted Access, Authentication Certificate, IEEE 802.1A, Port Security, and Loop Protection.

Login Authentication

Moxa switches provide two different user login options: TACACS+ (Terminal Access Controller Access-Control System Plus) and RADIUS (Remote Authentication Dial In User Service). The TACACS+ and RADIUS mechanisms are centralized "AAA" (Authentication, Authorization and Accounting) systems for connecting to network services. The fundamental purpose of both TACACS+ and RADIUS is to provide an efficient and secure mechanism for user account management.

Login Authentication

Authentication Protocol RADIUS TACACS+

Server IP/Name

TCP Port

Shared Key

Authentication Type ▼

Timeout (sec)

[Apply](#)

Login Authentication

Authentication Protocol RADIUS TACACS+

Server IP/Name

UDP Port

Shared Key

Authentication Type ▼

Timeout (sec)

[Apply](#)

| Setting | Description | Factory Default |
|-------------------------|--|-----------------------------|
| Authentication Protocol | Authentication protocol selection | TACACS+ |
| Server IP/Name | Sets the IP address of an external TACACS+/RADIUS server as the authentication database. | None |
| TCP/UDP Port | Sets the communication port of an external TACACS+/RADIUS server as the authentication database. | TACACS+: 49 RADIUS: 1812 |
| Shared Key | Sets specific characters for server authentication verification. | None |
| Authentication Type | Authentication mechanism selection. ASCII, PAP, CHAP, MSCHAP are for TACACS+, and EAP-MD5 is for RADIUS. | ASCII for TACACS+ |
| Timeout (sec) | The timeout period for waiting for a server response. | TACACS+: 30 RADIUS: 5 |

Management Interface

Management Interface

Enable HTTP Port

Enable SSL Port

Enable Telnet Port

Enable SSH Port

Web Auto Logout (min)

[Apply](#)

Enable HTTP

| Setting | Description | Factory Default |
|-----------------|---|-----------------|
| Select/Deselect | Checkmark the appropriate check boxes to enable HTTP. | Port: 80 |

Enable SSL

| Setting | Description | Factory Default |
|-----------------|--|-----------------|
| Select/Deselect | Checkmark the appropriate check boxes to enable SSL. | Port: 443 |

Enable Telnet

| Setting | Description | Factory Default |
|-----------------|---|-----------------|
| Select/Deselect | Checkmark the appropriate check boxes to enable Telnet. | Port: 23 |

Enable SSH

| Setting | Description | Factory Default |
|-----------------|--|-----------------|
| Select/Deselect | Checkmark the appropriate check boxes to enable SSH. | Port: 5 |

Web Auto Logout (min)

| Setting | Description | Factory Default |
|---------|---------------------------------|-----------------|
| Integer | Sets the web auto logout period | 5 |

Trusted Access

The Moxa switch uses an IP address-based filtering method to control access.

Trusted Access

Enable trusted access [Apply](#)

Please add your local IP address first, otherwise, your PC will not be able to connect the device again

| All | IP Address | Subnet Mask |
|--------------------------|----------------------|-----------------------|
| <input type="checkbox"/> | <input type="text"/> | 32(255.255.255.255) ▾ |
| <input type="checkbox"/> | <input type="text"/> | 32(255.255.255.255) ▾ |
| <input type="checkbox"/> | <input type="text"/> | 32(255.255.255.255) ▾ |
| <input type="checkbox"/> | <input type="text"/> | 32(255.255.255.255) ▾ |
| <input type="checkbox"/> | <input type="text"/> | 32(255.255.255.255) ▾ |
| <input type="checkbox"/> | <input type="text"/> | 32(255.255.255.255) ▾ |
| <input type="checkbox"/> | <input type="text"/> | 32(255.255.255.255) ▾ |
| <input type="checkbox"/> | <input type="text"/> | 32(255.255.255.255) ▾ |
| <input type="checkbox"/> | <input type="text"/> | 32(255.255.255.255) ▾ |
| <input type="checkbox"/> | <input type="text"/> | 32(255.255.255.255) ▾ |

[Delete](#)

You may add or remove IP addresses to limit access to the Moxa switch. When the accessible IP list is enabled, only addresses on the list will be allowed access to the Moxa switch. Each IP address and netmask entry can be tailored for different situations:

- Grant access to one host with a specific IP address**
 For example, enter IP address 192.168.1.1 with netmask 255.255.255.255 to allow access to 192.168.1.1 only.
- Grant access to any host on a specific subnetwork**
 For example, enter IP address 192.168.1.0 with netmask 255.255.255.0 to allow access to all IPs on the subnet defined by this IP address/subnet mask combination.
- Grant access to all hosts**
 Make sure the accessible IP list is not enabled, by removing the checkmark from **Enable the accessible IP list**.

The following table shows additional configuration examples:

| Hosts That Need Access | Input Format |
|--------------------------------|---------------------------------|
| Any host | Disable |
| 192.168.1.120 | 192.168.1.120 / 255.255.255.255 |
| 192.168.1.1 to 192.168.1.254 | 192.168.1.0 / 255.255.255.0 |
| 192.168.0.1 to 192.168.255.254 | 192.168.0.0 / 255.255.0.0 |
| 192.168.1.1 to 192.168.1.126 | 192.168.1.0 / 255.255.255.128 |
| 192.168.1.129 to 192.168.1.254 | 192.168.1.128 / 255.255.255.128 |

Authentication Certificate

Authentication Certificate

SSL Certificate

Re-generate

SSH Key

Re-generate

Note: Few minutes may be required. Web will be unavailable temporarily until it finish.

Apply

SSL Certificate Re-generate

| Setting | Description | Factory Default |
|-----------------|--|-----------------|
| Select/Deselect | Enable the SSL Certificate Re-generate | Deselect |

SSH Key Re-generate

| Setting | Description | Factory Default |
|-----------------|--------------------------------|-----------------|
| Select/Deselect | Enable the SSH Key Re-generate | Deselect |

IEEE 802.1X

The IEEE 802.1X standard defines a protocol for client/server-based access control and authentication. The protocol restricts unauthorized clients from connecting to a LAN through ports that are open to the Internet, and which otherwise would be readily accessible. The purpose of the authentication server is to check each client that requests access to the port. The client is only allowed access to the port if the client’s permission is authenticated.

Three components are used to create an authentication mechanism based on 802.1X standards: Client/Supplicant, Authentication Server, and Authenticator.

Client/Supplicant: The end station that requests access to the LAN and switch services and responds to the requests from the switch.

Authentication Server: The server that performs the actual authentication of the supplicant.

Authenticator: Edge switch or wireless access point that acts as a proxy between the supplicant and the authentication server, requesting identity information from the supplicant, verifying the information with the authentication server, and relaying a response to the supplicant.

The Moxa switch acts as an authenticator in the 802.1X environment. A supplicant and an authenticator exchange EAPOL (Extensible Authentication Protocol over LAN) frames with each other. We can either use an external RADIUS server as the authentication server, or implement the authentication server in the Moxa switch by using a Local User Database as the authentication look-up table. When we use an external RADIUS server as the authentication server, the authenticator and the authentication server exchange EAP frames.

Authentication can be initiated either by the supplicant or the authenticator. When the supplicant initiates the authentication process, it sends an **EAPOL-Start** frame to the authenticator. When the authenticator initiates the authentication process or when it receives an **EAPOL Start** frame, it sends an **EAP Request/Identity** frame to ask for the username of the supplicant.

IEEE 802.1X Setting

802.1X Settings

Authentication Option Local ▾

Re-Auth Enable ▾

Re-Auth Period (sec) 3600

| Port | Enable 802.1X | Re-Auth |
|------|--------------------------|--------------------------|
| 1 | <input type="checkbox"/> | <input type="checkbox"/> |
| 2 | <input type="checkbox"/> | <input type="checkbox"/> |
| 3 | <input type="checkbox"/> | <input type="checkbox"/> |
| 4 | <input type="checkbox"/> | <input type="checkbox"/> |
| 5 | <input type="checkbox"/> | <input type="checkbox"/> |
| 6 | <input type="checkbox"/> | <input type="checkbox"/> |
| 7 | <input type="checkbox"/> | <input type="checkbox"/> |

Apply

Authentication Option

| Setting | Description | Factory Default |
|-----------------------------|---|-----------------|
| Local (Max. of 32 users) | Select this option when setting the Local User Database as the authentication database. | Local |
| Radius | Select this option to set an external RADIUS server as the authentication database. The authentication mechanism is EAP-MD5. | |
| Radius, Local | Select this option to make using an external RADIUS server as the authentication database the first priority. The authentication mechanism is EAP-MD5. The first priority is to set the Local User Database as the authentication database. | |

Re-Auth (Global)

| Setting | Description | Factory Default |
|----------------|---|-----------------|
| Enable/Disable | Select enable to require re-authentication of the client after a preset time period of no activity has elapsed. | Enable |

Re-Auth Period (sec)

| Setting | Description | Factory Default |
|-------------|-------------------------|-----------------|
| 60 to 65535 | Sets the Re-Auth period | 3600 |

Enable 802.1X

| Setting | Description | Factory Default |
|-----------------|--|-----------------|
| Select/Deselect | Check the checkbox under the 802.1X column to enable IEEE 802.1X for one or more ports. All end stations must enter usernames and passwords before access to these ports is allowed. | Deselect |

Re-Auth

| Setting | Description | Factory Default |
|-----------------|--|-----------------|
| Select/Deselect | Select enable to require re-authentication of the client by port | Deselect |

Local Database

When setting the Local User Database as the authentication database, set the database first.

Local Database

User Name

Password

Confirm Password

Description

[Add](#)

| | User Name | Password | Description |
|---------------------|-----------|----------|-------------|
| All | | | |

[Delete](#)

Local User Database Setup

| Setting | Description | Factory Default |
|---|--|-----------------|
| User Name (Max. of 30 characters) | User Name for the Local User Database | None |
| Password (Max. of 16 characters) | Password for the Local User Database | None |
| Confirm Password (Max. of 16 characters) | Confirm Password for the Local User Database | None |
| Description (Max. of 30 characters) | Description for the Local User Database | None |

NOTE The user name for the Local User Database is case-insensitive.

RADIUS Server Settings

RADIUS Server Settings

Apply Login Authentication Settings

1st Server IP/Name

UDP Port

Shared Key

2nd Server IP/Name

UDP Port

Shared Key

Apply Login Authentication Setting

| Setting | Description | Factory Default |
|-----------------|--|-----------------|
| Select/Deselect | Enables using the same setting as Auth Server. | Deselect |

Server Setting

| Setting | Description | Factory Default |
|-------------------|--|-----------------|
| Server IP/Name | Specifies the IP/name of the server | None |
| Server Port | Specifies the port of the server | 1812 |
| Server Shared Key | Specifies the shared key of the server | None |

Port Security

The Moxa switch supports adding unicast groups manually if required.

Port Security

Port

MAC Address - - - - -

| <input type="checkbox"/> All | Port | MAC Address |
|------------------------------|------|-------------|
| | | |

| Setting | Description | Factory Default |
|-------------|---|-----------------|
| Port | Associates the static address to a dedicated port. | 1 or 1-1 |
| MAC Address | Adds the static unicast MAC address into the address table. | None |

Port Access Control Table

Port Access Control Table

Port 1 ▼

Total Entries:0

| All | MAC Address | Status |
|-----|-------------|--------|
| | | |

Delete

The port status will show authorized or unauthorized.

Broadcast Storm Protection

Broadcast Storm Protection is only available for the EDS-G508E, EDS-G512E-4GSFP, EDS-G516E-4GSFP, IKS-6726A/6728A/6728A-8PoE, EDS-G512E-8PoE, and EDS-518E series.

Broadcast Storm Protection

Broadcast Storm Protection

Include Multicast Packet

Include Unknown Unicast Packet

Apply

| Setting | Description | Factory Default |
|----------------|--|-----------------|
| Enable/Disable | Enables or disables Broadcast Storm Protection for unknown broadcast packets globally. | Enable |
| | Enables or disables Broadcast Storm Protection for unknown multicast packets and unicast packets globally. | Disable |

Loop Protection

Loop Protection

Enable

Apply

Enable Loop Protection

| Setting | Description | Factory Default |
|---------|--------------------------------------|-----------------|
| Enable | Enable the loop protection function | Disable |
| Disable | Disable the loop protection function | |

DHCP

IP-Port Binding

IP-Port Binding

| Port | Current IP Address | Designated IP Address |
|------|--------------------|-----------------------|
| 1 | NA | <input type="text"/> |
| 2 | NA | <input type="text"/> |
| 3 | NA | <input type="text"/> |
| 4 | NA | <input type="text"/> |
| 5 | NA | <input type="text"/> |
| 6 | NA | <input type="text"/> |
| 7 | NA | <input type="text"/> |
| G1 | NA | <input type="text"/> |
| G2 | NA | <input type="text"/> |
| G3 | NA | <input type="text"/> |

Apply

Designated IP Address

| Setting | Description | Factory Default |
|------------|--|-----------------|
| IP Address | Set the desired IP of connected devices. | None |

DHCP Relay Agent

The DHCP Relay Agent makes it possible for DHCP broadcast messages to be sent over routers. The DHCP Relay Agent enables DHCP clients to obtain IP addresses from a DHCP sever on a remote subnet, or those that are not located on the local subnet.

DHCP Relay Agent (Option 82)

Option 82 is used by the relay agent to insert additional information into the client’s DHCP request. The Relay Agent Information option is inserted by the DHCP relay agent when forwarding client-originated DHCP packets to a DHCP server. Servers can recognize the Relay Agent Information option and use the information to implement IP addresses to Clients.

When Option 82 is enabled on the switch, a subscriber device is identified by the switch port through which it connects to the network (in addition to its MAC address). Multiple hosts on the subscriber LAN can be connected to the same port on the access switch and are uniquely identified.

The Option 82 information contains 2 sub-options, Circuit ID and Remote ID, which define the relationship between the end device IP and the DHCP Option 82 server. The **Circuit ID** is a 4-byte number generated by the Ethernet switch—a combination of physical port number and VLAN ID. The format of the **Circuit ID** is shown below:

FF-VV-VV-PP

This is where the first byte “FF” is fixed to “01”, the second and the third byte “VV-VV” is formed by the port VLAN ID in hex, and the last byte “PP” is formed by the port number in hex. For example:

01-00-0F-03 is the “Circuit ID” of port number 3 with port VLAN ID 15.

The “Remote ID” identifies the relay agent itself and can be one of the following:

1. The IP address of the relay agent.
2. The MAC address of the relay agent.
3. A combination of IP address and MAC address of the relay agent.
4. A user-defined string.

⦿

DHCP Relay Agent

1st Server

2nd Server

3rd Server

4th Server

Enable Option 82

Assign Remote-ID by IP

Remote-ID

| Port | Circuit-ID | Option 82 |
|------|------------|---------------------------------|
| 1 | 01000101 | <input type="checkbox"/> Enable |
| 2 | 01000102 | <input type="checkbox"/> Enable |
| 3 | 01000103 | <input type="checkbox"/> Enable |
| 4 | 01000104 | <input type="checkbox"/> Enable |
| 5 | 01000105 | <input type="checkbox"/> Enable |
| 6 | 01000106 | <input type="checkbox"/> Enable |
| 7 | 01000107 | <input type="checkbox"/> Enable |

Server IP Address**1st Server**

| Setting | Description | Factory Default |
|------------------------------------|--|-----------------|
| IP address for the 1st DHCP server | Assigns the IP address of the 1st DHCP server that the switch tries to access. | None |

2nd Server

| Setting | Description | Factory Default |
|------------------------------------|--|-----------------|
| IP address for the 2nd DHCP server | Assigns the IP address of the 2nd DHCP server that the switch tries to access. | None |

3rd Server

| Setting | Description | Factory Default |
|------------------------------------|--|-----------------|
| IP address for the 3rd DHCP server | Assigns the IP address of the 3rd DHCP server that the switch tries to access. | None |

4th Server

| Setting | Description | Factory Default |
|------------------------------------|--|-----------------|
| IP address for the 4th DHCP server | Assigns the IP address of the 4th DHCP server that the switch tries to access. | None |

DHCP Option 82**Enable Option 82**

| Setting | Description | Factory Default |
|-------------------|--|-----------------|
| Enable or Disable | Enable or disable the DHCP Option 82 function. | Disable |

Assign Remote-ID by

| Setting | Description | Factory Default |
|-----------|---|-----------------|
| IP | Uses the switch's IP address as the remote ID sub. | IP |
| MAC | Uses the switch's MAC address as the remote ID sub. | IP |
| Client-ID | Uses a combination of the switch's MAC address and IP address as the remote ID sub. | IP |
| Other | Uses the user-designated ID sub. | IP |

Value

| Setting | Description | Factory Default |
|--------------------|---|-------------------|
| Max. 12 characters | Displays the value that was set. Complete this field if type is set to Other. | Switch IP address |

Remote-ID

| Setting | Description | Factory Default |
|-----------|---|-----------------|
| read-only | The actual hexadecimal value configured in the DHCP server for the Remote-ID. This value is automatically generated according to the Value field. Users cannot modify it. | COA87FFD |

DHCP Function Table**Enable**

| Setting | Description | Factory Default |
|-------------------|--|-----------------|
| Enable or Disable | Enable or disable the DHCP Option 82 function for this port. | Disable |

SNMP

The Moxa switch supports SNMP V1, V2c, and V3. SNMP V1 and SNMP V2c use a community string match for authentication, which means that SNMP servers access all objects with read-only or read/write permissions using the community strings *public* and *private* by default. SNMP V3 requires that you select an authentication level of MD5 or SHA, and is the most secure protocol. You can also enable data encryption to enhance data security.

Supported SNMP security modes and levels are shown in the following table. Select the security mode and level that will be used to communicate between the SNMP agent and manager.

| Protocol Version | UI Setting | Authentication | Encryption | Method |
|------------------|------------------------------|------------------------------------|---------------------|--|
| SNMP V1, V2c | V1, V2c Read Community | Community string | No | Uses a community string match for authentication. |
| | V1, V2c Write/Read Community | Community string | No | Uses a community string match for authentication. |
| SNMP V3 | No-Auth | No | No | Uses an account with admin or user to access objects |
| | MD5 or SHA | Authentication based on MD5 or SHA | No | Provides authentication based on HMAC-MD5, or HMAC-SHA algorithms. 8-character passwords are the minimum requirement for authentication. |
| | MD5 or SHA | Authentication based on MD5 or SHA | Data encryption key | Provides authentication based on HMAC-MD5 or HMAC-SHA algorithms, and data encryption key. 8-character passwords and a data encryption key are the minimum requirements for authentication and encryption. |

NOTE The username and password of SNMP V3 are the same as the username and password of User Account. Accounts with admin privilege have read/write access to all configuration parameters. Accounts with user authority only have read access to configuration parameters.

These parameters are configured on the SNMP page. A more detailed explanation of each parameter is given below the figure.

SNMP

SNMP Versions: V1, V2c, V3

Admin Auth. Type: No-Auth

Enable Admin Data Encryption Data Encryption Key:

User Auth. Type: No-Auth

Enable User Data Encryption Data Encryption Key:

Community

V1,V2c Read Community:

V1,V2c Write/Read Community:

Trap/inform Recipient

Trap Mode: Trap V1

Host IP Address 1:

1st Trap Community:

Host IP Address 2:

2nd Trap Community:

Apply

SNMP Read/Write Settings

SNMP Versions

| Setting | Description | Factory Default |
|---|--|-----------------|
| V1, V2c, V3, or V1, V2c, or V3 only | Specifies the SNMP protocol version used to manage the switch. | V1, V2c |

V1, V2c Read Community

| Setting | Description | Factory Default |
|--------------------|--|-----------------|
| Max. 30 characters | Specifies the community string to authenticate the SNMP agent for read-only access. The SNMP agent will access all objects with read-only permissions using this community string. | Public |

V1, V2c Write/Read Community

| Setting | Description | Factory Default |
|--------------------|---|-----------------|
| Max. 30 characters | Specifies the community string to authenticate the SNMP agent for read/write access. The SNMP server will access all objects with read/write permissions using this community string. | Private |

For SNMP V3, two levels of privilege are available for accessing the Moxa switch. **Admin** privilege provides access and authorization to read and write the MIB file. **User** privilege only allows reading the MIB file.

Admin Auth. Type (for SNMP V1, V2c, V3, and V3 only)

| Setting | Description | Factory Default |
|----------|--|-----------------|
| No-Auth | Allows the admin account to access objects without authentication. | No |
| MD5-Auth | Authentication will be based on the HMAC-MD5 algorithms. 8-character passwords are the minimum requirement for authentication. | No |
| SHA-Auth | Authentication will be based on the HMAC-SHA algorithms. 8-character passwords are the minimum requirement for authentication. | No |

Enable Admin Data Encryption Key (for SNMP V1, V2c, V3, and V3 only)

| Setting | Description | Factory Default |
|---------|--|-----------------|
| Enable | Enables data encryption using the specified data encryption key (between 8 and 30 characters). | No |
| Disable | Specifies that data will not be encrypted. | No |

User Auth. Type (for SNMP V1, V2c, V3 and V3 only)

| Setting | Description | Factory Default |
|----------|--|-----------------|
| No-Auth | Allows the admin account and user account to access objects without authentication. | No |
| MD5-Auth | Authentication will be based on the HMAC-MD5 algorithms. 8-character passwords are the minimum requirement for authentication. | No |
| SHA-Auth | Authentication will be based on the HMAC-SHA algorithms. 8-character passwords are the minimum requirement for authentication. | No |

Enable User Data Encryption Key (for SNMP V1, V2c, V3 and V3 only)

| Setting | Description | Factory Default |
|---------|--|-----------------|
| Enable | Enables data encryption using the specified data encryption key (between 8 and 30 characters). | No |
| Disable | No data encryption | No |

Trap Settings

SNMP traps allow an SNMP agent to notify the NMS of a significant event. The switch supports two SNMP modes: **Trap** mode and **Inform** mode.

Trap/inform Recipient

Trap Mode Trap V1 ▾

Host IP Address 1

1st Trap Community public

Host IP Address 2

2nd Trap Community public

SNMP Trap Mode—Trap

In Trap mode, the SNMP agent sends an SNMPv1 trap PDU to the NMS. No acknowledgment is sent back from the NMS so the agent has no way of knowing if the trap reached the NMS.

SNMP Trap Mode—Inform

SNMPv2 provides an inform mechanism. When an inform message is sent from the SNMP agent to the NMS, the receiver sends a response to the sender acknowledging receipt of the event. This behavior is similar to that of the get and set requests. If the SNMP agent does not receive a response from the NMS for a period of time, the agent will resend the trap to the NMS agent. The maximum timeout time is 300 sec (default is 1 sec), and the maximum number of retries is 99 times (default is 1 time). When the SNMP agent receives acknowledgement from the NMS, it will stop resending the inform messages.

Host IP Address 1

| Setting | Description | Factory Default |
|------------|---|-----------------|
| IP or name | Specifies the IP address or name of the primary trap server used by your network. | None |

1st Trap Community

| Setting | Description | Factory Default |
|--------------------|---|-----------------|
| Max. 30 characters | Specifies the community string to use for authentication. | Public |

Host IP Address 2

| Setting | Description | Factory Default |
|------------|---|-----------------|
| IP or name | Specifies the IP address or name of the secondary trap server used by your network. | None |

2nd Trap Community

| Setting | Description | Factory Default |
|--------------------|---|-----------------|
| Max. 30 characters | Specifies the community string to use for authentication. | Public |

Industrial Protocol

The Moxa switch supports 3 industrial protocols, EtherNet/IP, Modbus TCP, and PROFINET I/O. All three protocols can be enabled or disabled by checking the appropriate checkbox. Modbus TCP is enabled by default, with the other two options disabled.

Industrial Protocol

EtherNet/IP

Enable EtherNet/IP
Note: IGMP snooping will be automatically enabled when EtherNet/IP is activated.

Modbus TCP

Enable Modbus TCP

PROFINET I/O

Enable PROFINET I/O

Apply

- NOTE**
1. IGMP Snooping and IGMP Query functions will be enabled automatically to be properly integrated in Rockwell systems for multicast Implicit (I/O) Messaging for efficient EtherNet/IP communication.
 2. EtherNet/IP can't be enabled while IGMP snooping is disabled due to VLAN setting.
 3. The ICS-G7700A series and ICS-G7800A series only support EtherNet/IP and Modbus TCP.

Diagnostics

The Moxa switch provides three important tools for administrators to diagnose network systems: LLDP, Ping, and Port Mirror.

LLDP

Overview

LLDP is an OSI Layer 2 protocol defined by IEEE 802.11AB. LLDP standardizes the self-identification advertisement method, and allows each networking device, such as a Moxa managed switch, to periodically send its system and configuration information to its neighbors. Because of this, all LLDP devices are kept informed of each other's status and configuration, and with SNMP, this information can be transferred to Moxa's MXview for auto-topology and network visualization.

From the switch's web interface, you can enable or disable LLDP, and set the LLDP transmit interval. In addition, you can view each switch's neighbor-list, which is reported by its network neighbors. Most importantly, enabling the LLDP function allows Moxa's MXview to automatically display the network's topology and system setup details, such as VLAN and Trunking, for the entire network.

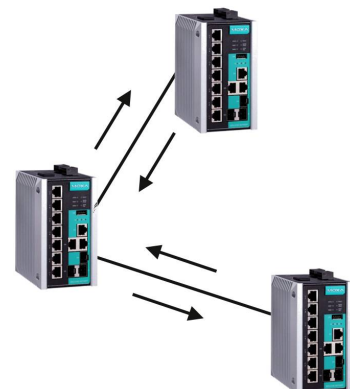

Configuring LLDP Settings

LLDP

Enable LLDP

Message Transmit Interval (sec)

| Port | Neighbor ID | Neighbor Port | Neighbor Port Description | Neighbor System |
|------|-------------|---------------|---------------------------|-----------------|
|------|-------------|---------------|---------------------------|-----------------|

General Settings

LLDP

| Setting | Description | Factory Default |
|-------------------|--|-----------------|
| Enable or Disable | Enables or disables the LLDP function. | Enable |

Message Transmit Interval

| Setting | Description | Factory Default |
|-----------------|--|-----------------|
| 5 to 32768 sec. | Sets the transmit interval of LLDP messages, in seconds. | 5 (seconds) |

LLDP Table

The LLDP Table displays the following information:

| | |
|----------------------------------|--|
| Port | The port number that connects to the neighbor device. |
| Neighbor ID | A unique entity (typically the MAC address) that identifies a neighbor device. |
| Neighbor Port | The port number of the neighbor device. |
| Neighbor Port Description | A textual description of the neighbor device's interface. |
| Neighbor System | Hostname of the neighbor device. |

Ping

The **Ping** function uses the *ping* command to give users a simple but powerful tool for troubleshooting network problems. The function's most unique feature is that even though the ping command is entered from the user's PC keyboard, the actual ping command originates from the Moxa switch itself. In this way, the user can essentially sit on top of the Moxa switch and send ping commands out through its ports.

To use the Ping function, type in the desired IP address, and then press **Enter** from the Console utility, or click **Ping** when using the Web Browser interface.

Ping

IP address/Name

Port Mirror

The **Port Mirror** function can be used to monitor data being transmitted through a specific port. This is done by setting up another port (the mirror port) to receive the same data being transmitted from, or both to and from, the port under observation. Using a mirror port allows the network administrator to **sniff** the observed port to keep tabs on network activity.

Port Mirroring Settings

| Setting | Description |
|----------------|--|
| Monitored Port | Select which ports will be monitored. |
| Sniffer Mode | Select one of the following three watch direction options: <ul style="list-style-type: none"> • RX: Select this option to monitor only those data packets coming into the Moxa switch’s port. • TX: Select this option to monitor only those data packets being sent out through the Moxa switch’s port. • TX/RX: Select this option to monitor data packets both coming into, and being sent out through, the Moxa switch’s port. |
| Mirror Port | Select the number of the port that will be used to monitor the activity of the monitored port. |

Monitoring

You can monitor statistics in real time from the Moxa switch’s web console and USB console.

CPU/Memory Utilization

The CPU/Memory Utilization page displays the status of system resources. Monitor this information to quickly and easily understand the working status of the switch.

CPU Utilization

| Setting | Description | Factory Default |
|-----------|---|-----------------|
| Read-only | The CPU usage volume in the past 5 seconds, 30 seconds, and 5 minutes | Past 5 secs |

Free Memory

| Setting | Description | Factory Default |
|-----------|----------------------------------|-----------------|
| Read-only | The switch’s current free memory | None |

Power Consumption

| Setting | Description | Factory Default |
|-----------|--|-----------------|
| Read-only | The current system power consumption information. The measurement tolerance is 7% (Unit: watts.) | None |

Statistics

Access the Monitor by selecting **Monitoring** from the left selection bar. Monitor by System allows the user to view a graph that shows the combined data transmission activity of all of the Moxa switch's 18 ports. Click one of the four options—**Total Packets**, **TX Packets**, **RX Packets**, or **Error Packets**—to view transmission activity of specific types of packets. Recall that TX Packets are packets sent out from the Moxa switch, RX Packets are packets received from connected devices, and Error Packets are packets that did not pass TCP/IP's error checking algorithm. The Total Packets option displays a graph that combines TX, RX, and TX Error, RX Error Packet activity. The graph displays data transmission activity by showing **Packets/s** (i.e., packets per second, or pps) versus **sec.** (seconds). In fact, three curves are displayed on the same graph: **Uni-cast** packets (in red color), **Multi-cast** packets (in green color), and **Broad-cast** packets (in blue color). The graph is updated every few seconds, allowing the user to analyze data transmission activity in real-time.

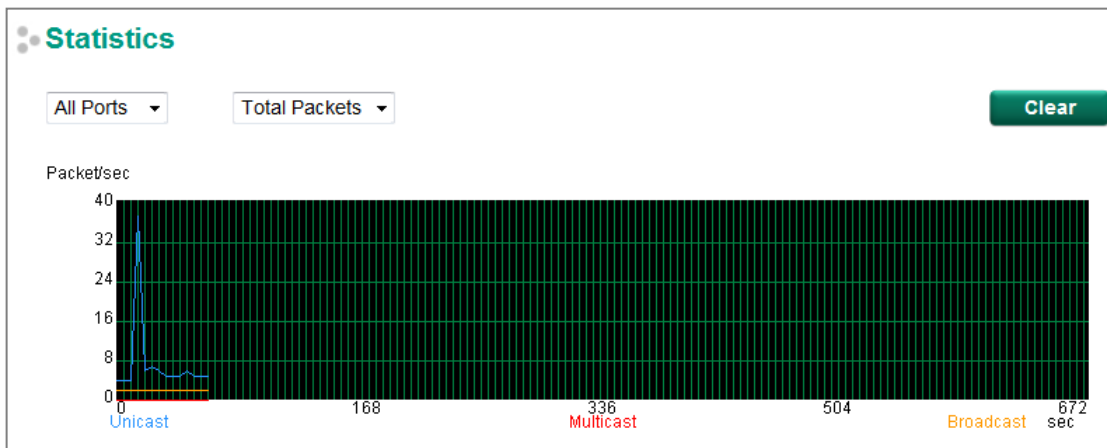

[Format] Total Packets + Packets in past 5 secs Update Interval: every 5 secs

| Port | Tx | Tx Error | Rx | Rx Error |
|------|----------|----------|----------|----------|
| 1 | 0+0 | 0+0 | 0+0 | 0+0 |
| 2 | 16927+54 | 0+0 | 25077+50 | 0+0 |
| 3 | 0+0 | 0+0 | 0+0 | 0+0 |
| 4 | 0+0 | 0+0 | 0+0 | 0+0 |
| 5 | 0+0 | 0+0 | 0+0 | 0+0 |
| 6 | 0+0 | 0+0 | 0+0 | 0+0 |
| 7 | 1375+1 | 0+0 | 184+0 | 0+0 |
| G1 | 0+0 | 0+0 | 0+0 | 0+0 |
| G2 | 0+0 | 0+0 | 0+0 | 0+0 |

Monitor by Port

Access the Monitor by Port function by selecting **FE or GE Ports** or **Port i**, in which **i = 1, 2, ..., G2**, from the left pull-down list. The **Port i** options are identical to the Monitor by System function discussed above, in that users can view graphs that show All Packets, TX Packets, RX Packets, or Error Packets activity, but in this case, only for an individual port. The **All Ports** option is essentially a graphical display of the individual port activity that can be viewed with the Console Monitor function discussed above. The All Ports option shows three vertical bars for each port. The height of the bar represents **Packets/s** for the type of packet, at the instant the bar is being viewed. That is, as time progresses, the height of the bar moves up or down so that the user can view the change in the rate of packet transmission. The blue colored bar shows **Uni-cast** packets, the red colored bar shows **Multi-cast** packets, and the orange colored bar shows **Broad-cast** packets. The graph is updated every few seconds, allowing the user to analyze data transmission activity in real-time.

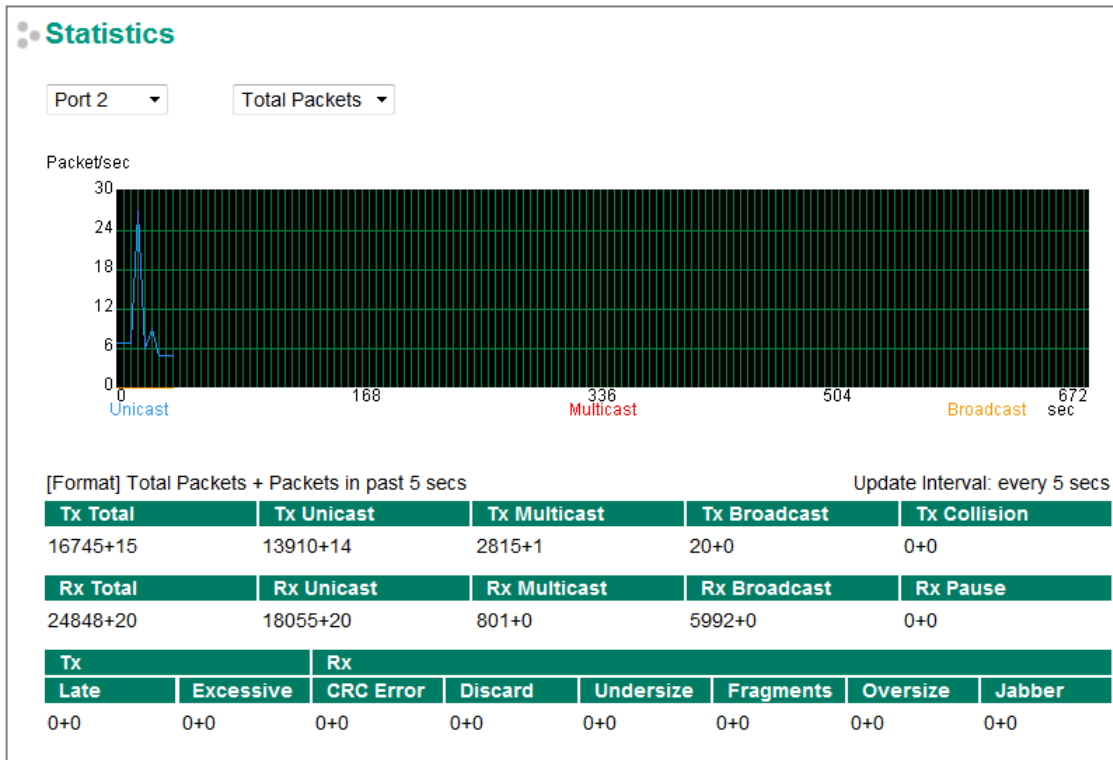

Fiber Digital Diagnostics Monitoring (SFP DDM and Fiber Check)

Optical fiber is commonly used for long distance data transmission. However, when link issues occur, it is very costly to troubleshoot fiber cables and fiber transceivers at remote sites. To solve this problem, Moxa industrial Ethernet switches provide digital diagnostics and monitoring (DDM) functions on Moxa SFP's and/or fixed type (multi-mode SC/ST and single-mode SC connectors) optical fiber links and allow users to measure optical parameters and its performance from a central site. This function can greatly facilitate the troubleshooting process for optical fiber links and reduce costs for onsite debugging. Two different categories of Moxa switches support Fiber Digital Diagnostics Monitoring functions: SFP DDM and Fiber Check.

| Type | Models Supported |
|-------------|--|
| SFP DDM | EDS-510E, EDS-G508E, EDS-G512E, EDS-G516E, IKS-6726A, IKS-6728A, IKS-6728A-8PoE, IKS-G6524A, IKS-G6824A, ICS-G7526A, ICS-G7826A, ICS-G7528A, ICS-G7828A, ICS-G7748A, ICS-G7848A, ICS-G7750A, ICS-G7850A, ICS-G7752A, ICS-G7852A Series |
| Fiber Check | EDS-518E series |

SFP Digital Diagnostic Monitor

SFP Digital Diagnostic Monitor

| Port | Model Name | Temperature (°C) | Voltage (V) | Tx Power (dBm) | Rx Power (dBm) |
|------|--------------|------------------|-------------|----------------|----------------|
| G2 | SFP-1GLXLC-T | 31.5 | 3.3 | -7.5 | -29.7 |
| G3 | SFP-1GLXLC-T | 35.6 | 3.3 | -6.7 | -35.4 |

Refresh

| Parameter | Description |
|------------------|--|
| Port | Switch port number that the SFP is plugged into |
| Model Name | Moxa SFP model name |
| Temperature (°C) | SFP casing temperature |
| Voltage (V) | Voltage supplied to the SFP |
| Tx power (dBm) | The amount of light being transmitted into the fiber optic cable |
| Rx power (dBm) | The amount of light being received from the fiber optic cable |

NOTE Certain tolerances exist between real data and measured data

| Parameters | Tolerance |
|------------------|-----------|
| Temperature (°C) | ± 3°C |
| Voltage (V) | ± 0.1 V |
| Tx power (dBm) | ± 3 dB |
| Rx power (dBm) | ± 3 dB |

Fiber Check

Fiber Check is used to diagnose the link status of fiber connectors, including SFP and fixed type (Multi-mode SC/ST & Single-mode SC) connectors. Monitor the temperature, TX/RX power, and other parameters on fiber ports to determine if the ports are working properly. Enable the trap, email warning, and/or relay warning functions on the System Event Settings page to receive an alarm or relay if one of the fiber ports exceeds the threshold for that port.

Fiber Check

| Port | Model Name | Wavelength (nm) | Vcc (V) | Temperature (°C) | | Tx Power (dBm) | | Rx Power (dBm) | |
|------|--------------|-----------------|---------|------------------|-------|----------------|------------|----------------|-------|
| | | | | Current | Max. | Current | Max./Min. | Current | Min. |
| 13 | FESSC | 1310 | 3.3 | 43.8 | 120.0 | -0.9 | 3.0/-8.0 | N/A | -34.0 |
| 14 | FESSC | 1310 | 3.3 | 45.5 | 120.0 | -1.7 | 3.0/-8.0 | N/A | -34.0 |
| G1 | SFP-1GLXLC | 1310 | 3.3 | 51.0 | 100.0 | -6.2 | 0.0/-12.5 | N/A | -20.0 |
| G2 | SFP-1GLXLC | 1310 | 3.3 | 52.8 | 100.0 | -6.8 | 0.0/-12.5 | N/A | -20.0 |
| G3 | SFP-1GSXLC-T | 850 | 3.3 | 48.6 | 110.0 | -6.4 | -1.0/-12.5 | N/A | -18.0 |
| G4 | SFP-1GSXLC-T | 850 | 3.3 | 49.3 | 110.0 | -4.6 | -1.0/-12.5 | N/A | -18.0 |

| Parameter | Description |
|----------------------------|---|
| Port | Switch port number with a fiber connection. |
| Model Name | Moxa SFP/fixed type fiber model name. |
| Wavelength (nm) | Wavelength of the fiber connection. |
| Vcc (V) | Voltage supply to the fiber connection. |
| Temperature (°C) - Current | Fiber connection current temperature. |
| Temperature (°C) - Max. | Fiber connection Max. temperature threshold. |
| Tx power (dBm) - Current | The current amount of light being transmitted into the fiber optic cable. |
| Tx power (dBm) - Max. | The Max. threshold of light being transmitted into the fiber optic cable. |
| Tx power (dBm) - Min. | The Min. threshold of light being transmitted into the fiber optic cable. |
| Rx power (dBm) - Current | The current amount of light being received from the fiber optic cable. |
| Rx power (dBm) - Max. | The Max. threshold of light being received from the fiber optic cable. |

Fiber Check Threshold Value

| Model Name | Temperature Threshold (°C) | Tx Power (Max./Min.) (dBm) | Rx Power (Min.) (dBm) |
|-----------------|----------------------------|----------------------------|-----------------------|
| FEMST | 120 | -11.0/-23.0 | -31.0 |
| FEMSC | 120 | -11.0/-23.0 | -31.0 |
| FESSC | 120 | 3.0/-8.0 | -34.0 |
| SFP-1FEMLC-T | 120 | -5.0/-21.0 | -37.0 |
| SFP-1FESLC-T | 120 | 3.0/-8.0 | -37.0 |
| SFP-1FELLC-T | 120 | 3.0/-8.0 | -37.0 |
| SFP-1GSXLC-T | 110 | -1.0/-12.5 | -18.0 |
| SFP-1GLSXLC-T | 120 | 2.0/-12.0 | -19.0 |
| SFP-1GLXLC-T | 120 | 0.0/-12.5 | -20.0 |
| SFP-1GLHLC-T | 120 | 1.0/-11.0 | -23.0 |
| SFP-1GLHXLC-T | 120 | 4.0/-7.0 | -24.0 |
| SFP-1GZXLC-T | 120 | 8.0/-3.0 | -24.0 |
| SFP-1G10ALC-T | 120 | 0.0/-12.0 | -21.0 |
| SFP-1G10BLC-T | 120 | -5.0/-21.0 | -34.0 |
| SFP-1G20ALC-T | 120 | 1.0/-11.0 | -23.0 |
| SFP-1G20BLC-T | 120 | -5.0/-21.0 | -34.0 |
| SFP-1G40ALC-T | 120 | 5.0/-6.0 | -23.0 |
| SFP-1G40BLC-T | 120 | -5.0/-21.0 | -34.0 |
| SFP-1GSXLC | 100 | -1.0/-12.5 | -18.0 |
| SFP-1GLSXLC | 100 | 2.0/-12.0 | -19.0 |
| SFP-1GLXLC | 100 | 0.0/-12.5 | -20.0 |
| SFP-1GLHLC | 100 | 1.0/-11.0 | -23.0 |
| SFP-1GLHXLC | 100 | 4.0/-7.0 | -24.0 |
| SFP-1GZXLC | 100 | 8.0/-3.0 | -24.0 |
| SFP-1GEZXLC | 100 | 8.0/-3.0 | -30.0 |
| SFP-1GEZXLC-120 | 100 | 6.0/-5.0 | -33.0 |
| SFP-1G10ALC | 100 | 0.0/-12.0 | -21.0 |
| SFP-1G10BLC | 100 | -5.0/-21.0 | -34.0 |
| SFP-1G20ALC | 100 | 1.0/-11.0 | -23.0 |
| SFP-1G20BLC | 100 | -5.0/-21.0 | -34.0 |
| SFP-1G40ALC | 100 | 5.0/-6.0 | -23.0 |
| SFP-1G40BLC | 100 | -5.0/-21.0 | -34.0 |

NOTE Certain tolerances exist between real data and measured data.

Event Log

Event Log

Page 48/48 ▾

| Index | Bootup Number | Date | Time | System Startup Time | Event |
|-------|---------------|------|------|---------------------|-------------------------------|
| 706 | 125 | -- | -- | 0d2h52m41s | Port 2 link on |
| 707 | 125 | -- | -- | 0d3h0m49s | 192.168.127.66 admin Auth. ok |
| 708 | 125 | -- | -- | 0d3h6m4s | 192.168.127.66 admin Auth. ok |
| 709 | 125 | -- | -- | 0d3h11m56s | Port 7 link on |
| 710 | 125 | -- | -- | 0d3h12m14s | Port 7 link off |
| 711 | 125 | -- | -- | 0d3h12m16s | Port 7 link on |
| 712 | 125 | -- | -- | 0d3h12m18s | Port 7 link off |
| 713 | 125 | -- | -- | 0d3h12m19s | Port 7 link on |
| 714 | 125 | -- | -- | 0d3h30m39s | 192.168.127.66 admin Auth. ok |

Clear
Refresh

The Event Log Table displays the following information:

| Index | Event index assigned to identify the event sequence. |
|---------------------|---|
| Bootup Number | This field shows how many times the Moxa switch has been rebooted or cold started. |
| Date | The date is updated based on how the current date is set in the Basic Setting page. |
| Time | The time is updated based on how the current time is set in the Basic Setting page. |
| System Startup Time | The system startup time related to this event. |
| Event | Events that have occurred. |

NOTE The following events will be recorded into the Moxa switch’s Event Log Table:

- Cold start
- Warm start
- Configuration change activated
- Power 1/2 transition (Off (On), Power 1/2 transition (On (Off))
- Authentication fail
- Topology changed
- Master setting is mismatched
- Port traffic overload
- dot1x Auth Fail
- Port link off/on

Access Control List

NOTE Access Control Lists are available in Moxa Layer 3 switches.

Access control lists (ACL) increase the flexibility and security of networking management. ACL provides traffic filter capabilities for ingress or egress packets. Moxa access control list helps manage filter criteria for diverse protocols and allows users to configure customized filter criteria. For example, users can deny access to specific source or destination IP/MAC addresses. The Moxa access control list configuration interface is easy-to-use. Users can quickly establish filtering rules, manage rule priorities, and view overall settings in the display page.

The ACL Concept

What is ACL?

An access control list is a basic traffic filter for ingress and egress packets. The ACL can examine each Ethernet packet's information and take the necessary action. Moxa Layer 3 switches provide complete filtering capability. Access list criteria could include the source or destination IP address of the packets, the source or destination MAC address of the packets, IP protocols, or other information. The ACL can check these criteria to decide whether to permit or deny access to a packet.

Benefits of ACL

ACL has per interface, per packet direction, and per protocol filtering capability. These features can provide basic protection by filtering specific packets. The main benefits of ACL are as follows:

- **Manage authority of hosts:** ACL can restrict specific devices through MAC address filtering. The user can deny all packets or only permit packets that come from specific devices.
- **Subnet authority management:** Configure filtering rules for specific subnet IP addresses. ACL can restrict packets from or to specific subnets.
- **Network security:** The demand for networking security is growing. ACL can provide basic protection that works similarly to an Ethernet firewall device.
- **Control traffic flow by filtering specific protocols:** ACL can filter specific IP protocols such as TCP or UDP packets.

How ACL Works

The ACL working structure is based on access lists. Each access list is a filter. When a packet enters into or exits from a switch, ACL will compare the packet to the rules in the access lists, starting from the first rule. If a packet is rejected or accepted by the first rule, the switch will drop or pass this packet directly without checking the rest of the lower-priority rules. In other words, Access Control List has "Priority Index" as its attribute to define the priority in the web configuration console.

There are two types of settings for an ACL: the list settings, and the rule settings. In order to be created, an Access Control List needs the following list settings: Name, Priority Index, Filter Type, and Ports to Apply. Once created, each Access Control List has its own set of rule settings. Priority Index represents the priority of the names in the access list. Names at Priority Index 1 have first priority in packet filtering. The Priority Index is adjustable whenever users need to change the priority. Two types of packet filtering can be used:

- IP based
- MAC Based

Filter type defines whether the access list will examine packets based on IP or MAC address. This type affects what detailed rules can be edited. Then, assign the ports you would like to apply the list to. You can also define Ingress and Egress per port.

After adding a new access control list, you can also create new rules for the access control list. Each ACL group accepts 10 rules. Rules can filter packets by source and destination IP/MAC address, IP protocol, TCP/UDP Port, Ethernet Type, and VLAN ID.

After all rules are set, ACL starts to filter the packets by the rule with the highest Priority Index (smaller number, higher priority). Once a rule denies or accepts its access, the packet will be dropped or passed.

Access Control List Configuration and Setup

Access Control Profile Settings

Access Control Profile Settings

ACL ID

Name

Filter Name

| | ACL ID | Name | Filter Mode |
|--------------------------|--------|-------------------|-------------|
| <input type="checkbox"/> | 1 | ProtectionSetting | IP Based |
| <input type="checkbox"/> | 2 | VLANfilter | IP Based |
| <input type="checkbox"/> | 3 | DeviceGroupA | MAC Based |
| <input type="checkbox"/> | 4 | FilterIPA | IP Based |
| <input type="checkbox"/> | 5 | DeviceGroupB | MAC Based |
| <input type="checkbox"/> | 6 | PLCA | MAC Based |

On this page, you can configure two settings: (1) Add/Modify Access Control list, and (2) Adjust ACL ID.

Add/Modify Access Control List

This function lets you add a new access control profile or modify an existing access control profile. The operation depends on the ACL ID you select. If the selected ACL ID is still empty, you can start by creating a new access control profile. Parameters for editing are:

- **ACL ID:** ACL checking sequence is based on these IDs. Smaller ID numbers have higher priority for packet filtering. If a packet is filtered by an access control profile with higher priority, those access control profiles with lower priority will not be executed.
Note that ACL ID is not a one-to-one index for each profile name. It changes when swapping the priority of different access control profiles.
The maximum Priority Index number is 16.
- **Name:** You can name the access control profile in this field.
- **Filter Name:** Select filtering by either IP or MAC address. Detailed settings can be configured in the Access Control Rule Settings page.

If a selected ACL ID is already in the access control list, then you can modify the parameters listed above. After the configuration is complete, click Apply to confirm the settings. A new list appear in the Access Control List Table.

Adjust ACL ID

Changing an established access control profile’s priority is easy. Moxa provides a simple interface to let you easily adjust priority. Follow the three steps below to adjust the priority:

Step 1: Select the profile

Step 2: Click the **Up/Down** button to adjust the sequence. The ACL ID will change with the profile’s position.

Step 3: Click the **Apply** button to confirm the settings.

Access Control Rule Settings

You can edit access control rules on this page. Each ACL includes up to 10 rules. First, select the access control profile you would like to edit based on the ACL ID, and then set up the rule content and ingress/egress ports. After configuring, click the Add button to add the rule to the list. Finally, click Apply to activate the settings.

An access control rule displays setting options based on the filtering type used:

IP Based

Access Control Rule Settings

| ACL ID | Filter Mode |
|-------------------------|-------------|
| 1 - ProtectionSetting ▾ | IP Based |

Action Deny ▾

Source IP Address Any ▾ 0.0.0.0

Source IP Address Mask 0.0.0.0

Destination IP Address Any ▾ 0.0.0.0

Destination IP Address Mask 0.0.0.0

IP Protocol User Defined ▾ 0x

TCP/UDP Source Port

TCP/UDP Destination Port

Up
Down
Add
Delete
Modify
Apply

| All | Index | Action | Source IP Address | Destination IP Address | IP Protocol | TCP/UDP source port | TCP/UDP destination port |
|--------------------------|-------|--------|---------------------------------|-----------------------------|-------------|---------------------|--------------------------|
| <input type="checkbox"/> | 1 | Deny | Any | 192.168.127.0/255.255.255.0 | 0x02 | | |
| <input type="checkbox"/> | 2 | Permit | 192.168.127.100/255.255.255.255 | Any | 0x01 | | |

| Ingress Port | Egress Port |
|---|---|
| 3-1 <input type="checkbox"/> 3-2 <input type="checkbox"/> 3-3 <input type="checkbox"/> 3-4 <input type="checkbox"/> | 3-1 <input type="checkbox"/> 3-2 <input type="checkbox"/> 3-3 <input type="checkbox"/> 3-4 <input type="checkbox"/> |
| 4-1 <input type="checkbox"/> 4-2 <input type="checkbox"/> 4-3 <input type="checkbox"/> 4-4 <input type="checkbox"/> | 4-1 <input type="checkbox"/> 4-2 <input type="checkbox"/> 4-3 <input type="checkbox"/> 4-4 <input type="checkbox"/> |
| 5-1 <input type="checkbox"/> 5-2 <input type="checkbox"/> 5-3 <input type="checkbox"/> 5-4 <input type="checkbox"/> | 5-1 <input type="checkbox"/> 5-2 <input type="checkbox"/> 5-3 <input type="checkbox"/> 5-4 <input type="checkbox"/> |
| 6-1 <input type="checkbox"/> 6-2 <input type="checkbox"/> 6-3 <input type="checkbox"/> 6-4 <input type="checkbox"/> | 6-1 <input type="checkbox"/> 6-2 <input type="checkbox"/> 6-3 <input type="checkbox"/> 6-4 <input type="checkbox"/> |
| 7-1 <input type="checkbox"/> 7-2 <input type="checkbox"/> 7-3 <input type="checkbox"/> 7-4 <input type="checkbox"/> | 7-1 <input type="checkbox"/> 7-2 <input type="checkbox"/> 7-3 <input type="checkbox"/> 7-4 <input type="checkbox"/> |
| 8-1 <input type="checkbox"/> 8-2 <input type="checkbox"/> 8-3 <input type="checkbox"/> 8-4 <input type="checkbox"/> | 8-1 <input type="checkbox"/> 8-2 <input type="checkbox"/> 8-3 <input type="checkbox"/> 8-4 <input type="checkbox"/> |
| 9-1 <input type="checkbox"/> 9-2 <input type="checkbox"/> 9-3 <input type="checkbox"/> 9-4 <input type="checkbox"/> | 9-1 <input type="checkbox"/> 9-2 <input type="checkbox"/> 9-3 <input type="checkbox"/> 9-4 <input type="checkbox"/> |
| 10-1 <input type="checkbox"/> 10-2 <input type="checkbox"/> 10-3 <input type="checkbox"/> 10-4 <input type="checkbox"/> | 10-1 <input type="checkbox"/> 10-2 <input type="checkbox"/> 10-3 <input type="checkbox"/> 10-4 <input type="checkbox"/> |
| 11-1 <input type="checkbox"/> 11-2 <input type="checkbox"/> 11-3 <input type="checkbox"/> 11-4 <input type="checkbox"/> | 11-1 <input type="checkbox"/> 11-2 <input type="checkbox"/> 11-3 <input type="checkbox"/> 11-4 <input type="checkbox"/> |
| 12-1 <input type="checkbox"/> 12-2 <input type="checkbox"/> 12-3 <input type="checkbox"/> 12-4 <input type="checkbox"/> | 12-1 <input type="checkbox"/> 12-2 <input type="checkbox"/> 12-3 <input type="checkbox"/> 12-4 <input type="checkbox"/> |
| 13-1 <input type="checkbox"/> 13-2 <input type="checkbox"/> 13-3 <input type="checkbox"/> 13-4 <input type="checkbox"/> | 13-1 <input type="checkbox"/> 13-2 <input type="checkbox"/> 13-3 <input type="checkbox"/> 13-4 <input type="checkbox"/> |

- **Action:** Whether to deny or permit access if the rule criterion is met.
- **Source (Destination) IP Address / IP Address Mask:** Defines the IP address rule. By using the mask, you can assign specific subnet ranges to filter. It allows checking the source or destination of the packet. Choose **Any** if you do not need to use this criteria.
- **IP Protocol:** Select the type of protocols to be filtered. Moxa provides ICMP, IGMP, IP over IP, TCP, and UDP as options in this field.
- **TCP/UDP Source (Destination) Port:** If TCP or UDP are selected as the filtering protocol, these fields will allow you to enter port numbers for filtering.

MAC Based

Access Control Rule Settings

ACL ID: 3 - DeviceGroupA
Filter Mode: MAC Based

Action: Deny

Source MAC Address: Any 00:00:00:00:00:00

Source MAC Address Mask: 00:00:00:00:00:00

Destination MAC Address: Any 00:00:00:00:00:00

Destination MAC Address Mask: 00:00:00:00:00:00

Ether Type: User Defined 0x0000

VID:

Up
Down
Add
Delete
Modify
Apply

| All | Index | Action | Source MAC Address | Destination MAC Address | Ether Type | Vlan Id |
|--------------------------|-------|--------|-------------------------------------|-------------------------------------|------------|---------|
| <input type="checkbox"/> | 1 | Deny | Any | 00:90:E8:19:BE:3B/FF:FF:FF:FF:FF:FF | 0x0806 | 10 |
| <input type="checkbox"/> | 2 | Permit | 00:90:E8:29:AD:95/FF:FF:FF:FF:FF:FF | Any | 0x8892 | 20 |

| Ingress Port | | | | Egress Port | | | |
|--------------|--------------------------|------|--------------------------|-------------|--------------------------|------|--------------------------|
| 1-1 | <input type="checkbox"/> | 1-2 | <input type="checkbox"/> | 1-3 | <input type="checkbox"/> | 1-4 | <input type="checkbox"/> |
| 2-1 | <input type="checkbox"/> | 2-2 | <input type="checkbox"/> | 2-3 | <input type="checkbox"/> | 2-4 | <input type="checkbox"/> |
| 3-1 | <input type="checkbox"/> | 3-2 | <input type="checkbox"/> | 3-3 | <input type="checkbox"/> | 3-4 | <input type="checkbox"/> |
| 4-1 | <input type="checkbox"/> | 4-2 | <input type="checkbox"/> | 4-3 | <input type="checkbox"/> | 4-4 | <input type="checkbox"/> |
| 5-1 | <input type="checkbox"/> | 5-2 | <input type="checkbox"/> | 5-3 | <input type="checkbox"/> | 5-4 | <input type="checkbox"/> |
| 6-1 | <input type="checkbox"/> | 6-2 | <input type="checkbox"/> | 6-3 | <input type="checkbox"/> | 6-4 | <input type="checkbox"/> |
| 7-1 | <input type="checkbox"/> | 7-2 | <input type="checkbox"/> | 7-3 | <input type="checkbox"/> | 7-4 | <input type="checkbox"/> |
| 8-1 | <input type="checkbox"/> | 8-2 | <input type="checkbox"/> | 8-3 | <input type="checkbox"/> | 8-4 | <input type="checkbox"/> |
| 9-1 | <input type="checkbox"/> | 9-2 | <input type="checkbox"/> | 9-3 | <input type="checkbox"/> | 9-4 | <input type="checkbox"/> |
| 10-1 | <input type="checkbox"/> | 10-2 | <input type="checkbox"/> | 10-3 | <input type="checkbox"/> | 10-4 | <input type="checkbox"/> |
| 11-1 | <input type="checkbox"/> | 11-2 | <input type="checkbox"/> | 11-3 | <input type="checkbox"/> | 11-4 | <input type="checkbox"/> |

- **Action:** Whether to deny or permit access if the rule criterion is met.
- **Source (Destination) MAC Address / MAC Address Mask:** Defines the MAC address rule. By using the mask, you can assign specific MAC address ranges to filter. It allows checking the source or destination of the packet. Choose **Any** if you do not need to use this criterion.
- **Ethernet Type:** Select the type of Ethernet protocol to filter. Options are IPv4, ARP, RARP, IPv6, IEE802.3, PROFIENT, LLDP, and IEEE1588.
- **VLAN ID:** Enter a VLAN ID you would like to filter by.

Once ready, click the **Add** button to add the rule to the list and set up the ingress/egress ports, and then click **Apply** to activate the settings.

Access Control List Table

The Access Control List Table page provides a complete view of all ACL settings. On this page, you can view the rules by Ingress port, Egress port, or ACL ID. Click the drop-down menu to select Port or ACL ID, and all the rules will be displayed in the table.

ACL Table

| Port | | Direction | | | | |
|-------------------------|--------|---------------------------------|-----------------------------|-------------|---------------------|--------------------------|
| 1-1 ▼ | | Ingress ▼ | | | | |
| ACL ID | | | Filter Mode | Port | | |
| 1 - ProtectionSetting ▼ | | | IP Based | 1-1, | | |
| Index | Action | Source IP Address | Destination IP Address | IP Protocol | TCP/UDP source port | TCP/UDP destination port |
| 1 | Deny | Any | 192.168.127.0/255.255.255.0 | 0x02 | | |
| 2 | Permit | 192.168.127.100/255.255.255.255 | Any | 0x01 | | |

MIB Groups

The Moxa switch comes with built-in SNMP (Simple Network Management Protocol) agent software that supports cold/warm start trap, line up/down trap, and RFC 1213 MIB-II.

The standard MIB groups that the Moxa switch supports are as follows:

MIB II.1—System Group

sysORTable

MIB II.2—Interfaces Group

ifTable

MIB II.4 – IP Group

ipAddrTable
ipNetToMediaTable
IpGroup
IpBasicStatsGroup
IpStatsGroup

MIB II.5—ICMP Group

IcmpGroup
IcmpInputStatus
IcmpOutputStats

MIB II.6—TCP Group

tcpConnTable
TcpGroup
TcpStats

MIB II.7—UDP Group

udpTable
UdpStats

MIB II.10—Transmission Group

dot3
dot3StatsTable

MIB II.11—SNMP Group

SnmpBasicGroup
SnmpInputStats
SnmpOutputStats

MIB II.17—dot1dBridge Group

dot1dBase
dot1dBasePortTable
dot1dStp
dot1dStpPortTable
dot1dTp
dot1dTpFdbTable
dot1dTpPortTable

```
dot1dTpHCPortTable
dot1dTpPortOverflowTable
pBridgeMIB
dot1dExtBase
dot1dPriority
dot1dGarp
qBridgeMIB
dot1qBase
dot1qTp
dot1qFdbTable
dot1qTpPortTable
dot1qTpGroupTable
dot1qForwardUnregisteredTable
dot1qStatic
dot1qStaticUnicastTable
dot1qStaticMulticastTable
dot1qVlan
dot1qVlanCurrentTable
dot1qVlanStaticTable
dot1qPortVlanTable
```

The Moxa switch also provides a private MIB file, located in the file **Moxa-[switch's model name]-MIB.my** on the Moxa switch utility CD-ROM.

Public Traps

- Cold Start
- Link Up
- Link Down
- Authentication Failure
- dot1dBridge New Root
- dot1dBridge Topology Changed

Private Traps

- Configuration Changed
- Power On
- Power Off
- Traffic Overloaded
- Turbo Ring Topology Changed
- Turbo Ring Coupling Port Changed
- Turbo Ring Master Mismatch
- PortLoopDetectedTrap
- RateLimitedOnTrap
- LLDPChgTrap